



EXISTING



PROPOSED

MBCH01

MANHATTAN AVE. & 36TH ST.
MANHATTAN BEACH, CA 90266



3939 E. CORONADO ST.
ANAHEIM, CA 92807

FULSANG
ARCHITECTURE
3471 VIA LIDO, SUITE 202
NEWPORT BEACH, CA 92663
PHONE: (949) 838-4139



MBCH01
MANHATTAN AVE. & 36TH ST.
MANHATTAN BEACH, CA 90266



SEAL

ISSUED FOR: ZONING REVIEW
ISSUE DATE: 04/14/2017
PROJECT No. FA140621
DRAWN BY: EA CHECKED BY: EF

SUBMITTALS

REV.	DATE	DESCRIPTION	BY
0	09/18/15	ZONING REVIEW	EA
1	10/02/15	CLIENT COMMENTS	JM
2	04/13/16	CITY COMMENTS	EA
3	04/14/17	CITY COMMENTS	EA

MBCH01
MANHATTAN AVE. & 36TH ST.
MANHATTAN BEACH, CA 90266

SHEET TITLE

TITLE SHEET

SHEET NUMBER

T-1

VICINITY MAP

THOMAS GUIDE MAP PG. 732 GRID. E4

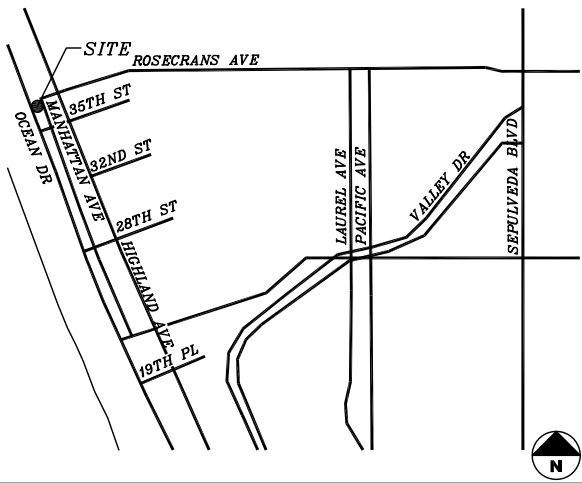

DRIVING DIRECTIONS

STARTING FROM AT&T ANAHEIM OFFICE:

1. HEAD EAST ON E CORONADO ST TOWARD N VAN BUREN ST
2. TURN RIGHT ONTO VAN BUREN ST
3. TURN RIGHT ONTO E LA PALMA AVE
4. TURN RIGHT TO MERGE ONTO CA-91 W/RIVERSIDE FWY
5. CONTINUE ON CA-91 W TO HAWTHORNE. TAKE EXIT 43
6. MERGE ONTO CA-91 W/RIVERSIDE FWY
7. USE THE RIGHT 3 LANES TO TAKE EXIT 6 FOR I-110 S TOWARD SAN PEDRO
8. KEEP RIGHT AT THE FORK, FOLLOW SIGNS FOR I-405 N AND MERGE ONTO I-405 N
9. TAKE EXIT 43 FOR ROSECRANS AVE
10. FOLLOW W ROSECRANS AVE TO MANHATTAN AVE IN MANHATTAN BEACH
11. USE THE LEFT 2 LANES TO TURN LEFT ONTO W ROSECRANS AVE
12. TURN LEFT ONTO MANHATTAN AVE

GENERAL CONTRACTOR NOTES

CONTRACTOR SHALL VERIFY ALL PLANS WITH EXISTING DIMENSIONS AND CONDITIONS ON THE JOB SITE AND SHALL IMMEDIATELY NOTIFY THE ARCHITECT IN WRITING OF ANY DISCREPANCIES BEFORE PROCEEDING WITH THE WORK OR BE RESPONSIBLE FOR SAME.

CODE COMPLIANCE

ALL WORK AND MATERIALS SHALL BE PERFORMED AND INSTALLED IN ACCORDANCE WITH THE CURRENT EDITIONS OF THE CODES AS ADOPTED BY THE LOCAL GOVERNING AUTHORITIES. NOTHING IN THESE PLANS IS TO BE CONSTRUED TO PERMIT WORK NOT CONFORMING TO THE LOCAL CODES.

PROJECT TEAM

ARCHITECT

FULSANG ARCHITECTURE INC.
3471 VIA LIDO, SUITE 202
NEWPORT BEACH, CA 92663
CONTACT: ERIC FULSANG
PHONE: (949) 838-4139

SURVEYOR

BERT HAZE & ASSOCIATES
3188 AIRWAY AVE #K1
COSTA MESA, CA 92626
CONTACT: BERT HAZE
PHONE: (714) 557-1567

PROJECT REPRESENTATIVE

THE PLANNING CONSORTIUM
5001 EAST ATHERTON STREET #204
LONG BEACH, CA 90815
CONTACT: JOHN BITTERLY
PHONE: (714) 349-5539

PROJECT DESCRIPTION

CONSTRUCTION OF AN UNMANNED WIRELESS CELL SITE FOR AT&T.

PROJECT CONSISTS OF:

- (1) STREET LIGHT POLE
- (2) PANEL ANTENNAS
- (1) OUTDOOR EQUIPMENT CABINET
- (1) (SPLICE) VAULT
- CONNECTIONS AS REQUIRED FOR POWER AND TELCO SERVICES.

PROJECT INFORMATION

APPLICANT/LESSEE

AT&T
3939 E. CORONADO ST.
ANAHEIM, CA 92807
CONTACT: PHIL BROWN
OFFICE: (805) 317-2132
MOBILE: (714) 264-9888

PROPERTY OWNER

PROPERTY OWNER: CITY OF MANHATTAN BEACH
CONTACT PERSON: TBD
CONTACT NUMBER: TBD
PROPERTY OWNER ADDRESS: TBD

PROPERTY INFORMATION

A.P.N.: RIGHT-OF-WAY
JURISDICTION: CITY OF MANHATTAN BEACH
CURRENT ZONING: RIGHT-OF-WAY
OCCUPANCY TYPE: B/U
TYPE OF CONSTRUCTION: V-B
ADA REQUIREMENTS: FACILITY IS UNMANNED AND NOT FOR HUMAN HABITATION. DISABLED ACCESS NOT REQUIRED. 2013 CBC SECTION 1103B EXCEPTION 1

SHEET INDEX

SHEET	DESCRIPTION
T-1	TITLE SHEET
LS-1	TOPOGRAPHIC SURVEY
A-1	OVERALL SITE PLAN
A-2	ENLARGED SITE PLAN & ANTENNA PLAN
A-3	ELEVATION
A-4	ELEVATION

CABLE/ANTENNA SCHEDULE

ANTENNA SECTOR	AZIMUTH	ANTENNA MAKE/MODEL	COAX CABLE LENGTH
ALPHA	160°	TBD	75'
BETA	340°	TBD	75'

NOTE: CONSTRUCTION MANAGER TO FIELD VERIFY CABLE LENGTHS PRIOR TO ORDERING, FABRICATION, OR INSTALLATION OF CABLES, CHECK RF DATA SHEET.

APPROVAL

LANDLORD: _____
PROJECT MANAGER: _____
CONSTRUCTION MANAGER: _____
RF ENGINEER: _____
SITE ACQUISITION: _____
ZONING MANAGER: _____
UTILITY COORDINATOR: _____
NETWORK OPERATIONS: _____

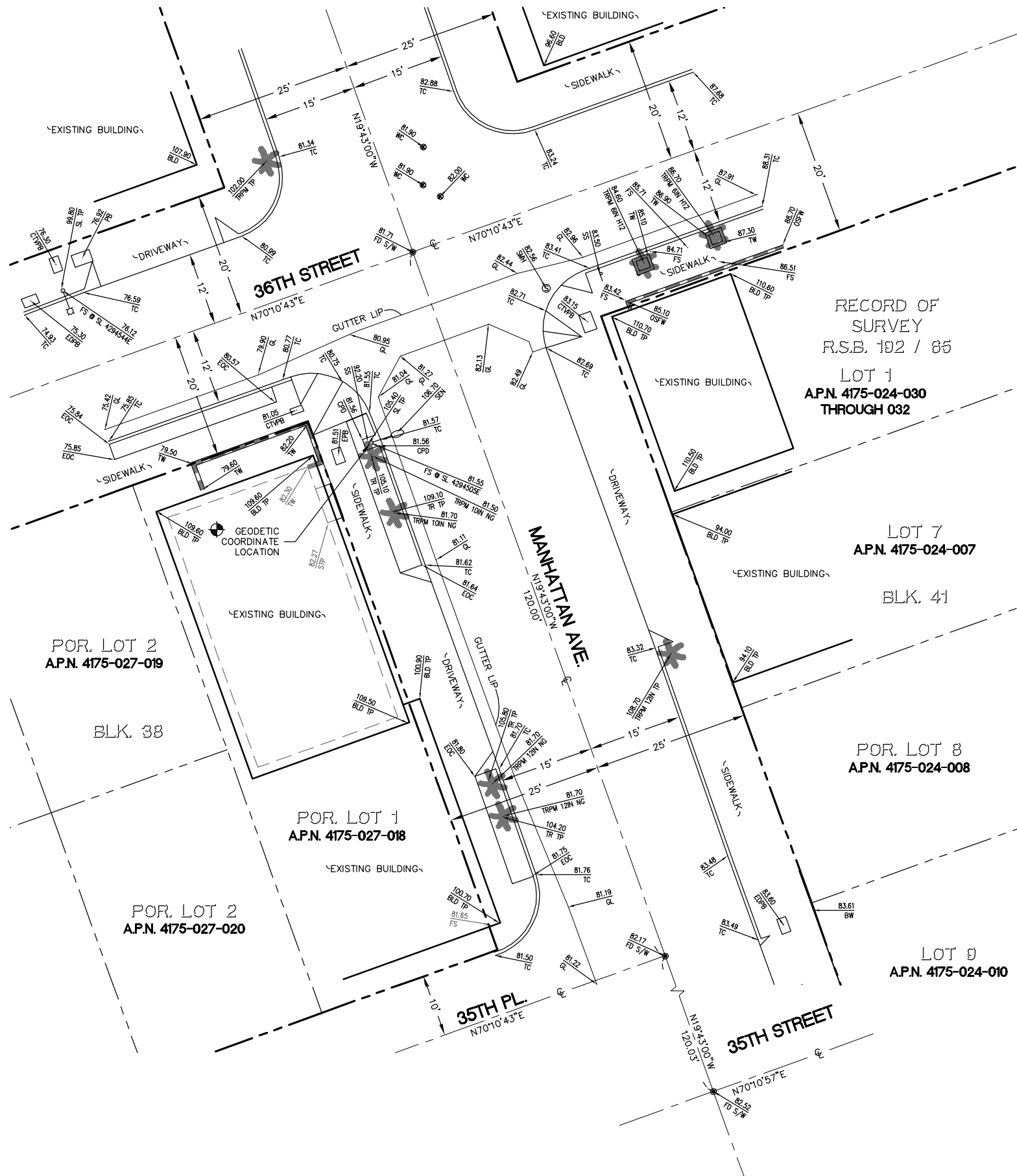
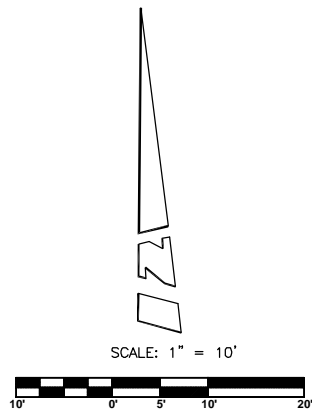

COORDINATES:

LATITUDE 33°53'59.75" N
LONGITUDE 118°25'06.80" W

NAD 1983 GEODETIC COORDINATES AND ELEVATIONS WERE ESTABLISHED USING SURVEY GRADE "ASHTech" G.P.S. RECEIVERS AND ASHTech SURVEY GRADE PRECISION SOFTWARE FOR POST-PROCESSING.

BASIS OF BEARINGS:

THE CENTERLINE OF MANHATTAN AVENUE BEING NORTH 19°43'00" WEST PER RECORD OF SURVEY, R.S.B. 192/65, RECORDS OF LOS ANGELES COUNTY.

ASSESSOR'S IDENTIFICATION:

N/A

AREA:

N/A

TITLE REPORT IDENTIFICATION:

N/A

EASEMENT NOTES:

N/A

LEGAL DESCRIPTION:

N/A

DATE OF SURVEY:

APRIL 8, 2015
SEPTEMBER 9, 2015

BENCH MARK REFERENCE:

U.S.G.S. BENCH MARK "BM 116"

UNITED STATES GEOLOGICAL SURVEY BENCH MARK "BM 116" AS SHOWN ON THE "VENICE" 7.5 MINUTE QUADRANGLE MAP.

ELEVATION: 118.5 FEET A.M.S.L. (NAVD88) (DATUM VERIFIED IN FIELD TO BE WITHIN 1-A ACCURACY STANDARDS)

SURVEYORS NOTE:

THE RIGHT OF WAY LINES AND THEIR DIMENSIONS SHOWN HEREON ARE PER READILY AVAILABLE RECORDED INFORMATION AND THEIR LOCATIONS ARE APPROXIMATE, PENDING RECEIPT OF TITLE REPORT(S) FOR THE ADJACENT REAL PROPERTY.

LIVING PLANTS STATEMENT:

THE HEIGHTS AND ELEVATIONS FOR THE TREES, BUSHES AND OTHER LIVING PLANTS SHOWN HEREON, SHOULD BE CONSIDERED APPROXIMATE (+/-) AND ONLY VALID FOR THE DATE OF THIS SURVEY. THEY ARE PROVIDED AS A GENERAL REFERENCE AND SHOULD NOT BE USED FOR DESIGN PURPOSES.



12900 PARK PLAZA
CERRITOS, CA 90703

FULSANG
ARCHITECTURE

3471 VIA LIDO, SUITE 202
NEWPORT BEACH, CA 92663
PHONE: (949) 838-4139

SEAL



PREPARED BY:

BERT HAZE

AND ASSOCIATES, INC.
LAND SURVEYING & MAPPING
3188 AIRWAY AVENUE, SUITE K1
COSTA MESA, CALIFORNIA 92626
714 557-1567 OFFICE
714 557-1568 FAX

JN. 801.467

SUBMITTALS

REV.	DATE	DESCRIPTION	BY
1	04/14/15	ISSUED FOR REVIEW	MDL
2	06/01/15	REVISE SL DETAILS	DR
3	09/15/15	ADDITIONAL TOPO	MDL

MBCH01
MANHATTAN AVE. & 36TH ST.
MANHATTAN BEACH, CA
90266

SHEET TITLE

TOPOGRAPHIC SURVEY

SHEET NUMBER

LS-1

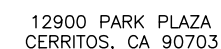

FULSANG
RCHITECTURE
3471 VIA LIDO, SUITE 202
NEWPORT BEACH, CA 92663
PHONE: (949) 838-4139

SEAL

ISSUED FOR: ZONING REVIEW
ISSUE DATE: 04/14/2017
PROJECT No. FA140621
DRAWN BY: EA CHECKED BY: EF

SUBMITTALS

REV.	DATE	DESCRIPTION	B
0	09/18/15	ZONING REVIEW	E
1	10/02/15	CLIENT COMMENTS	J
2	04/13/16	CITY COMMENTS	E
3	04/14/17	CITY COMMENTS	E

MBCH01
MANHATTAN AVE. & 36TH ST.
MANHATTAN BEACH, CA 90266

SHEET TITLE

OVERALL SITE PLAN

SHEET NUMBER

A-1

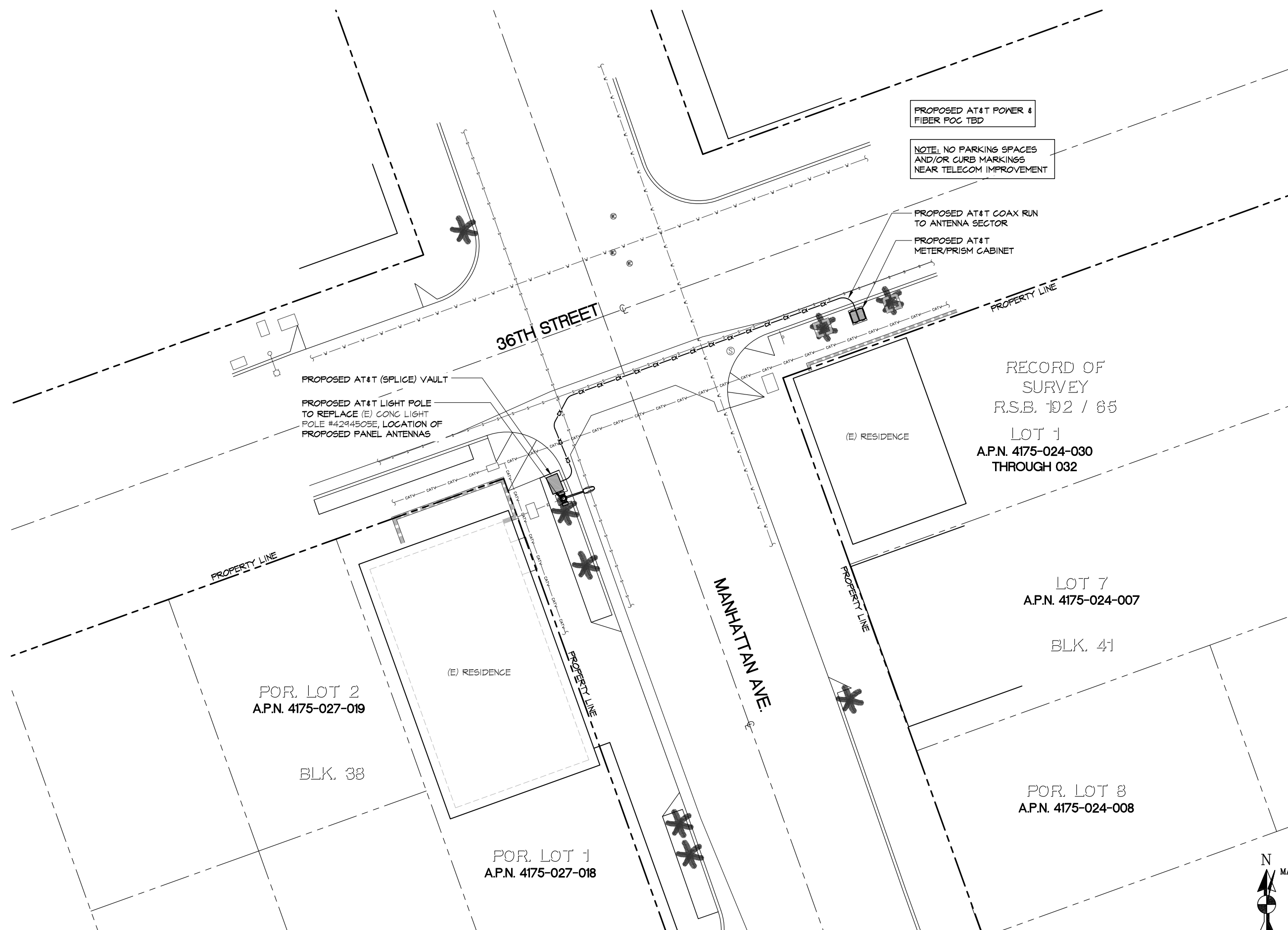

OVERALL SITE PLAN

SCALE @ 11x17: 1/16" = 1'-0"
SCALE @ 24x36: 1/8" = 1'-0"

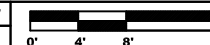

1

36TH STREET

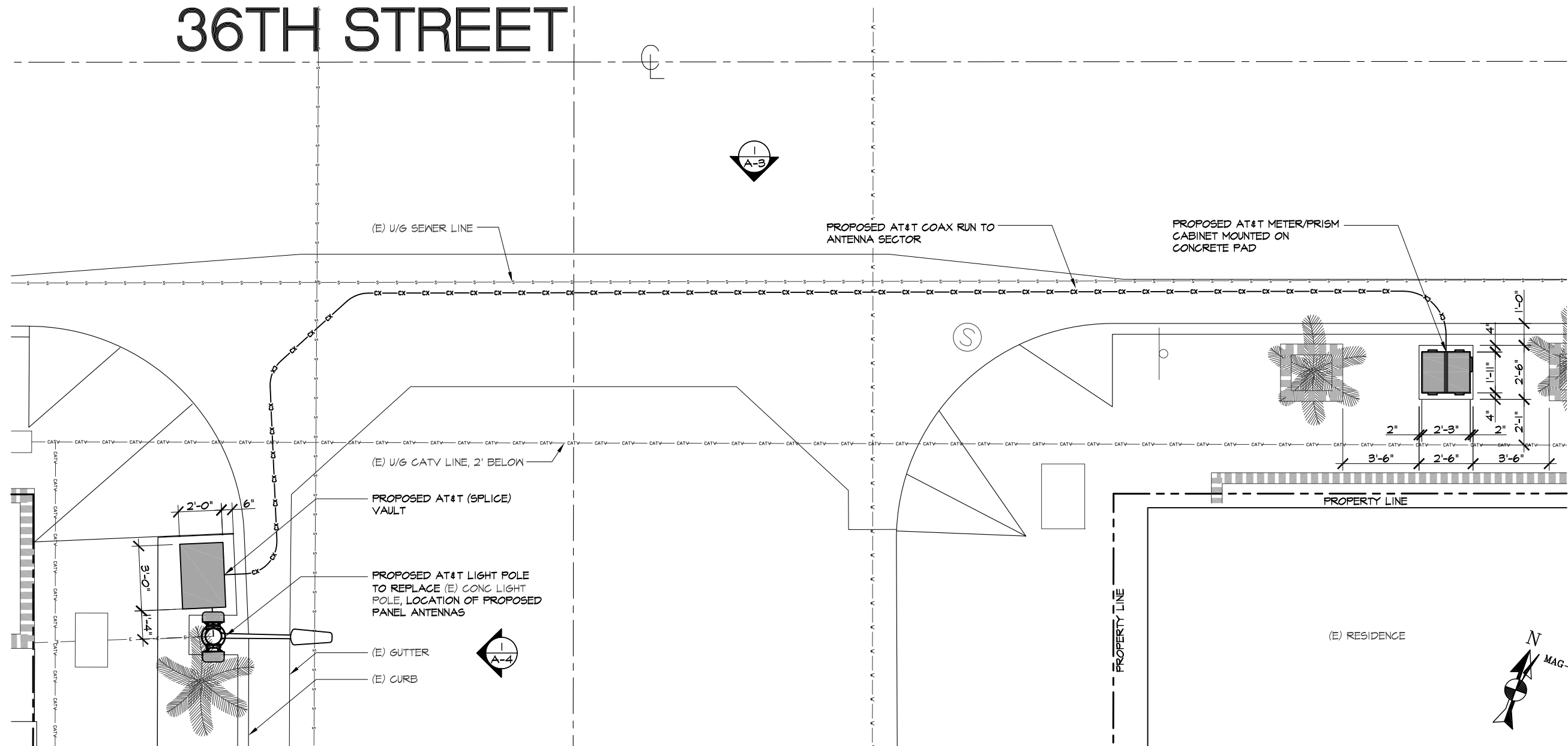

ENLARGED SITE PLAN

SCALE @ 11x17: 3/16" = 1'-0"
SCALE @ 24x36: 3/8" = 1'-0"

1

PROPOSED AT&T (2) FLUSH MOUNTED PANEL ANTENNAS
PROPOSED AT&T 23'-10" TALL LIGHT POLE TO REPLACE (E) 23'-10" TALL CONC LIGHT POLE

NOTE: NEW POLE WILL COMPLY WITH ALL CITY REGULATIONS

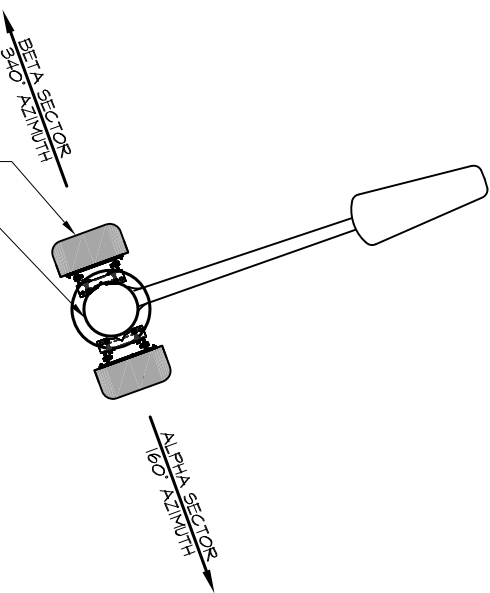

ANTENNA PLAN

SCALE @ 11x17: 3/8" = 1'-0"
SCALE @ 24x36: 3/4" = 1'-0"

2

at&t
12900 PARK PLAZA
CERRITOS, CA 90703

FULSANG
ARCHITECTURE
3471 VIA LIDO, SUITE 202
NEWPORT BEACH, CA 92663
PHONE: (949) 838-4139

SEAL

ISSUED FOR: ZONING REVIEW
ISSUE DATE: 04/14/2017
PROJECT No. FA140621
DRAWN BY: EA CHECKED BY: EF

SUBMITTALS

REV.	DATE	DESCRIPTION	BY
0	09/18/15	ZONING REVIEW	EA
1	10/02/15	CLIENT COMMENTS	JM
2	04/13/16	CITY COMMENTS	EA
3	04/14/17	CITY COMMENTS	EA

MBCH01
MANHATTAN AVE. & 36TH ST.
MANHATTAN BEACH, CA 90266

SHEET TITLE
ENLARGED SITE PLAN &
ANTENNA PLAN

SHEET NUMBER

A-2

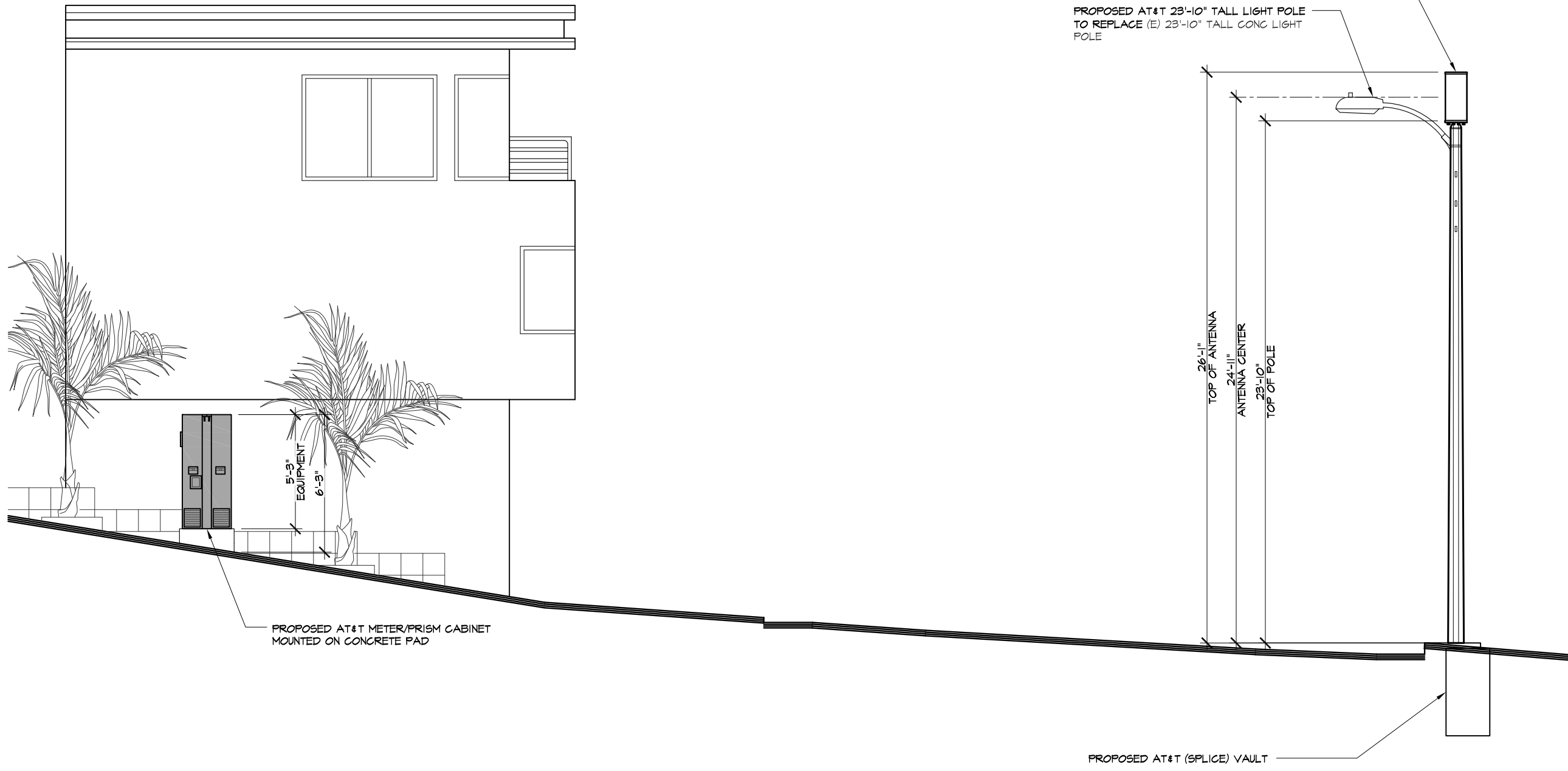

NORTH ELEVATION



12900 PARK PLAZA
CERRITOS, CA 90703

FULSANG
ARCHITECTURE
3471 VIA LIDO, SUITE 202
NEWPORT BEACH, CA 92663
PHONE: (949) 838-4139

SEAL

ISSUED FOR: ZONING REVIEW
ISSUE DATE: 04/14/2017
PROJECT No. FA140621
DRAWN BY: EA CHECKED BY: EF

SUBMITTALS			
REV.	DATE	DESCRIPTION	BY
0	09/18/15	ZONING REVIEW	EA
1	10/02/15	CLIENT COMMENTS	JM
2	04/13/16	CITY COMMENTS	EA
3	04/14/17	CITY COMMENTS	EA

MBCH01
MANHATTAN AVE. & 36TH ST.
MANHATTAN BEACH, CA 90266

SHEET TITLE

ELEVATION

SHEET NUMBER

A-3



12900 PARK PLAZA
CERRITOS, CA 90703



3471 VIA LIDO, SUITE 202
NEWPORT BEACH, CA 92663
PHONE: (949) 838-4139

SEAL

ISSUED FOR: ZONING REVIEW
ISSUE DATE: 04/14/2017
PROJECT No. FA140621
DRAWN BY: EA CHECKED BY: EF

SUBMITTALS

REV.	DATE	DESCRIPTION	BY
0	09/18/15	ZONING REVIEW	EA
1	10/02/15	CLIENT COMMENTS	JM
2	04/13/16	CITY COMMENTS	EA
3	04/14/17	CITY COMMENTS	EA

MBCH01
MANHATTAN AVE. & 36TH ST.
MANHATTAN BEACH, CA 90266

SHEET TITLE

ELEVATION

SHEET NUMBER

A-4

PROPOSED AT&T (2) FLUSH MOUNTED PANEL ANTENNAS

PROPOSED AT&T 23'-10" TALL LIGHT POLE TO REPLACE (E) 23'-10" TALL CONC LIGHT POLE

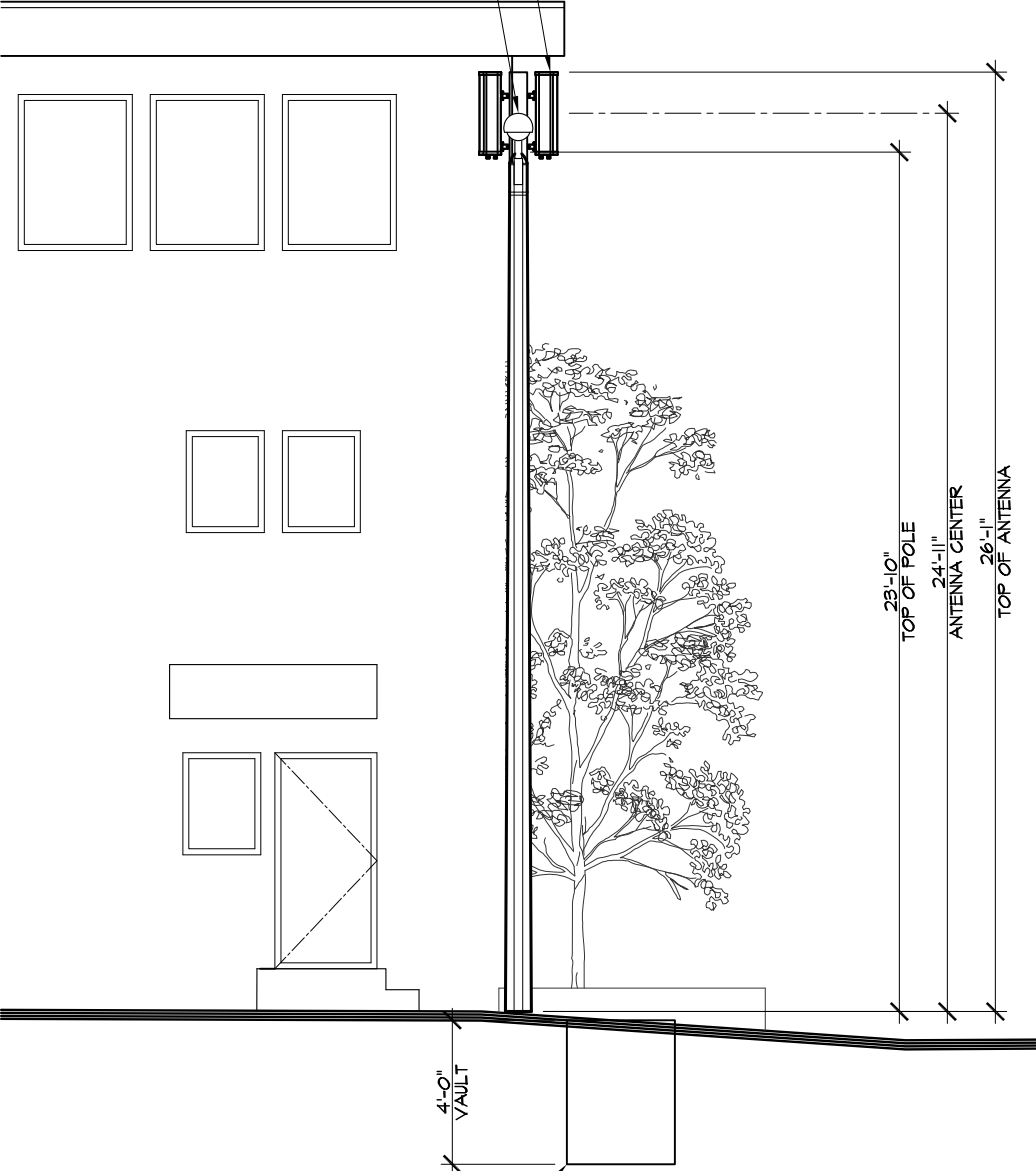

PROPOSED AT&T (SPLICE) VAULT

EAST ELEVATION

SCALE @ 11x17: 3/16" = 1'-0"
SCALE @ 24x36: 3/8" = 1'-0"



1