

PROFESSIONAL SERVICES AGREEMENT

This Professional Services Agreement ("Agreement") is dated August 18, 2020 ("Effective Date") and is between the City of Manhattan Beach, a California municipal corporation ("City") and Butier Engineering, Inc., a California corporation ("Consultant"). City and Consultant are sometimes referred to herein as the "Parties", and individually as a "Party".

RECITALS

A. City issued Request for Proposals No. E1245-20S on May 11, 2020, titled "Professional Construction Management and Inspection Services for the 8 MG Peck Reservoir Replacement Project". Consultant submitted a proposal dated June 10, 2020 in response to the RFP.

B. Consultant represents that it is fully qualified to perform such services by virtue of its experience and the training, education and expertise of its principals and employees.

C. City desires to retain Consultant as an independent contractor and Consultant desires to serve City to perform these services in accordance with the terms and conditions of this Agreement.

1. Consultant's Services.

A. Scope of Services. Consultant shall perform the services described in the Scope of Services (the "Services") for Construction Management and Inspection Services for the 8MG Peck Reservoir Replacement Project, attached as **Exhibit A**. City may request, in writing, changes in the Scope of Services to be performed. Any changes mutually agreed upon by the Parties, and any increase or decrease in compensation, shall be incorporated by written amendments to this Agreement.

B. Party Representatives. For the purposes of this Agreement, the City Representative shall be the City Manager, or such other person designated in writing by the City Manager (the "City Representative"). For the purposes of this Agreement, the Consultant Representative shall be Mark M. Butier Jr., President/CFO (the "Consultant Representative"). The Consultant Representative shall directly manage Consultant's Services under this Agreement. Consultant shall not change the Consultant Representative without City's prior written consent.

C. Time for Performance. Consultant shall commence the Services on the Effective Date and shall perform all Services by the deadline established by the City Representative or, if no deadline is established, with reasonable diligence.

D. Standard of Performance. Consultant shall perform all Services under this Agreement in accordance with the standard of care generally exercised by like

professionals under similar circumstances and in a manner reasonably satisfactory to City.

E. Personnel. Consultant has, or will secure at its own expense, all personnel required to perform the Services required under this Agreement. All of the Services required under this Agreement shall be performed by Consultant or under its supervision, and all personnel engaged in the work shall be qualified to perform such Services.

F. Compliance with Laws. Consultant shall comply with all applicable federal, state and local laws, ordinances, codes, regulations and requirements.

G. Permits and Licenses. Consultant shall obtain and maintain during the Agreement term all necessary licenses, permits and certificates required by law for the provision of Services under this Agreement, including a business license.

H. Prevailing Wages. This Agreement calls for services that, in whole or in part, constitute "public works" as defined in the California Labor Code. Therefore, as to those services that are "public works", Consultant shall comply in all respects with all applicable provisions of the California Labor Code, including those set forth in **Exhibit C** hereto.

2. Term of Agreement. The term of this Agreement shall be from the Effective Date through December 31, 2023, unless sooner terminated as provided in Section 12 of this Agreement or extended.

3. Compensation.

A. Compensation. As full compensation for Services satisfactorily rendered, City shall pay Consultant at the hourly rates set forth in the Approved Fee Schedule attached hereto as **Exhibit B**. In no event shall Consultant be paid more than \$2,555,229.00 (the "Maximum Compensation") for such Services.

B. Expenses. The amount set forth in paragraph 3.A. above includes reimbursement for all expenditures incurred in the performance of this Agreement.

C. Unauthorized Services and Expenses. City will not pay for any services not specified in the Scope of Services, unless the City Council or the City Representative, if applicable, and the Consultant Representative authorize such services in writing prior to Consultant's performance of those services or incurrence of additional expenses. Any additional services or expenses authorized by the City Council, or (where authorized) the City Manager shall be compensated at the rates set forth in **Exhibit B**, or, if not specified, at a rate mutually agreed to by the Parties. City shall make payment for additional services and expenses in accordance with Section 4 of this Agreement.

4. Method of Payment.

A. Invoices. Consultant shall submit to City an invoice, on a monthly basis, for the Services performed pursuant to this Agreement. Each invoice shall itemize the Services rendered during the billing period, hourly rates charged, if applicable, and the amount due. City shall review each invoice and notify Consultant in writing within ten Business days of receipt of any disputed invoice amounts.

B. Payment. City shall pay all undisputed invoice amounts within 30 calendar days after receipt up to the Maximum Compensation set forth in Section 3 of this Agreement. City does not pay interest on past due amounts. City shall not withhold federal payroll, state payroll or other taxes, or other similar deductions, from payments made to Consultant. Notwithstanding the preceding sentence, if Consultant is a nonresident of California, City will withhold the amount required by the Franchise Tax Board pursuant to Revenue and Taxation Code Section 18662 and applicable regulations.

C. Audit of Records. Consultant shall make all records, invoices, time cards, cost control sheets and other records maintained by Consultant in connection with this Agreement available during Consultant's regular working hours to City for review and audit by City.

5. Independent contractor. Consultant is, and shall at all times remain as to City, a wholly independent contractor. Consultant shall have no power to incur any debt, obligation, or liability on behalf of City. Neither City nor any of its agents shall have control over the conduct of Consultant or any of Consultant's employees, except as set forth in this Agreement. Consultant shall not, at any time, or in any manner, represent that it or any of its officers, agents or employees are in any manner employees of City.

6. Information and Documents.

A. Consultant covenants that all data, reports, documents, discussion, or other information (collectively "Data") developed or received by Consultant or provided for performance of this Agreement are deemed confidential and shall not be disclosed or released by Consultant without prior written authorization by City. City shall grant such authorization if applicable law requires disclosure. Consultant, its officers, employees, agents, or subcontractors shall not without written authorization from the City Manager or unless requested in writing by the City Attorney, voluntarily provide declarations, letters of support, testimony at depositions, response to interrogatories or other information concerning the work performed under this Agreement or relating to any project or property located within the City. Response to a subpoena or court order shall not be considered "voluntary," provided Consultant gives City notice of such court order or subpoena.

B. Consultant shall promptly notify City should Consultant, its officers, employees, agents or subcontractors be served with any summons, complaint, subpoena, notice of deposition, request for documents, interrogatories, request for admissions or other discovery request, court order or subpoena from any party regarding this Agreement and the work performed thereunder or with respect to any project or property located within the City. City may, but has no obligation to, represent Consultant or be present at any deposition, hearing or similar proceeding. Consultant agrees to cooperate fully with City and to provide City with the opportunity to review any response to discovery requests provided by Consultant. However, City's right to review any such response does not imply or mean the right by City to control, direct or rewrite the response.

C. All Data required to be furnished to City in connection with this Agreement shall become City's property, and City may use all or any portion of the Data submitted by Consultant as City deems appropriate. Upon completion of, or in the event of termination or suspension of this Agreement, all original documents, designs, drawings, maps, models, computer files containing data generated for the Services, surveys, notes, and other documents prepared in the course of providing the Services shall become City's sole property and may be used, reused or otherwise disposed of by City without Consultant's permission. Consultant may take and retain copies of the written products as desired, but the written products shall not be the subject of a copyright application by Consultant.

D. Consultant's covenants under this Section shall survive the expiration or termination of this Agreement.

7. Conflicts of Interest. Consultant and its officers, employees, associates and subcontractors, if any, shall comply with all conflict of interest statutes of the State of California applicable to Consultant's Services under this Agreement, including the Political Reform Act (Gov. Code § 81000, *et seq.*) and Government Code Section 1090. During the term of this Agreement, Consultant may perform similar Services for other clients, but Consultant and its officers, employees, associates and subcontractors shall not, without the City Representative's prior written approval, perform work for another person or entity for whom Consultant is not currently performing work that would require Consultant or one of its officers, employees, associates or subcontractors to abstain from a decision under this Agreement pursuant to a conflict of interest statute. Consultant shall incorporate a clause substantially similar to this Section into any subcontract that Consultant executes in connection with the performance of this Agreement.

8. Indemnification, Hold Harmless, and Duty to Defend.

A. Indemnities.

1) To the fullest extent permitted by law, Consultant shall, at its sole cost and expense, defend, hold harmless and indemnify City and its elected officials, officers, attorneys, agents, employees, designated volunteers, successors, assigns and

those City agents serving as independent contractors in the role of City officials (collectively "Indemnitees"), from and against any and all damages, costs, expenses, liabilities, claims, demands, causes of action, proceedings, expenses, judgments, penalties, liens, and losses of any nature whatsoever, including fees of accountants, attorneys, or other professionals and all costs associated therewith and the payment of all consequential damages (collectively "Liabilities"), in law or equity, whether actual, alleged or threatened, which arise out of, are claimed to arise out of, pertain to, or relate to the acts or omissions of Consultant, its officers, agents, servants, employees, subcontractors, materialmen, consultants or their officers, agents, servants or employees (or any entity or individual that Consultant shall bear the legal liability thereof) in the performance of this Agreement, including the Indemnitees' active or passive negligence, except for Liabilities arising from the sole negligence or willful misconduct of the Indemnitees as determined by court decision or by the agreement of the Parties. Consultant shall defend the Indemnitees in any action or actions filed in connection with any Liabilities with counsel of the Indemnitees' choice, and shall pay all costs and expenses, including all attorneys' fees and experts' costs actually incurred in connection with such defense. Consultant shall reimburse the Indemnitees for any and all legal expenses and costs incurred by Indemnitees in connection therewith.

2) Consultant shall pay all required taxes on amounts paid to Consultant under this Agreement, and indemnify and hold City harmless from any and all taxes, assessments, penalties, and interest asserted against City by reason of the independent contractor relationship created by this Agreement. Consultant shall fully comply with the workers' compensation law regarding Consultant and Consultant's employees. Consultant shall indemnify and hold City harmless from any failure of Consultant to comply with applicable workers' compensation laws. City may offset against the amount of any fees due to Consultant under this Agreement any amount due to City from Consultant as a result of Consultant's failure to promptly pay to City any reimbursement or indemnification arising under this subparagraph A.2).

3) Consultant shall obtain executed indemnity agreements with provisions identical to those in this Section from each and every subcontractor or any other person or entity involved by, for, with or on behalf of Consultant in the performance of this Agreement. If Consultant fails to obtain such indemnity obligations, Consultant shall be fully responsible and indemnify, hold harmless and defend the Indemnitees from and against any and all Liabilities at law or in equity, whether actual, alleged or threatened, which arise out of, are claimed to arise out of, pertain to, or relate to the acts or omissions of Consultant's subcontractor, its officers, agents, servants, employees, subcontractors, materialmen, consultants or their officers, agents, servants or employees (or any entity or individual that Consultant's subcontractor shall bear the legal liability thereof) in the performance of this Agreement, including the Indemnitees' active or passive negligence, except for Liabilities arising from the sole negligence or willful misconduct of the Indemnitees as determined by court decision or by the agreement of the Parties.

B. Workers' Compensation Acts not Limiting. Consultant's indemnifications and obligations under this Section, or any other provision of this Agreement, shall not be limited by the provisions of any workers' compensation act or similar act. Consultant expressly waives its statutory immunity under such statutes or laws as to City, its officers, agents, employees and volunteers.

C. Insurance Requirements not Limiting. City does not, and shall not, waive any rights that it may possess against Consultant because of the acceptance by City, or the deposit with City, of any insurance policy or certificate required pursuant to this Agreement. The indemnities in this Section shall apply regardless of whether or not any insurance policies are determined to be applicable to the Liabilities, tax, assessment, penalty or interest asserted against City.

D. Survival of Terms. Consultant's indemnifications and obligations under this Section shall survive the expiration or termination of this Agreement.

9. Insurance.

A. Minimum Scope and Limits of Insurance. Consultant shall procure and at all times during the term of this Agreement carry, maintain, and keep in full force and effect, insurance as follows:

1) Commercial General Liability Insurance with a minimum limit of \$2,000,000.00 per occurrence for bodily injury, personal injury and property damage and a general aggregate limit of \$2,000,000.00 per project or location. If Consultant is a limited liability company, the commercial general liability coverage shall be amended so that Consultant and its managers, affiliates, employees, agents and other persons necessary or incidental to its operation are insureds.

2) Automobile Liability Insurance for any owned, non-owned or hired vehicle used in connection with the performance of this Agreement with a combined single limit of \$2,000,000.00 per accident for bodily injury and property damage. If Consultant does not use any owned, non-owned or hired vehicles in the performance of Services under this Agreement, Consultant shall obtain a non-owned auto endorsement to the Commercial General Liability policy required under subparagraph A.1) of this Section.

3) Workers' Compensation Insurance as required by the State of California and Employer's Liability Insurance with a minimum limit of \$1,000,000.00 per accident for bodily injury or disease. If Consultant has no employees while performing Services under this Agreement, workers' compensation policy is not required, but Consultant shall execute a declaration that it has no employees.

4) Professional Liability/Errors and Omissions Insurance with minimum limits of \$2,000,000.00 per claim and in aggregate.

B. Acceptability of Insurers. The insurance policies required under this Section shall be issued by an insurer admitted to write insurance in the State of California with a rating of A:VII or better in the latest edition of the A.M. Best Insurance Rating Guide. Self-insurance shall not be considered to comply with the insurance requirements under this Section.

C. Additional Insured. The commercial general and automobile liability policies shall contain an endorsement naming City and its elected and appointed officials, officers, employees, agents and volunteers as additional insureds. This provision shall also apply to any excess/umbrella liability policies.

D. Primary and Non-Contributing. The insurance policies required under this Section shall apply on a primary non-contributing basis in relation to any other insurance or self-insurance available to City. Any insurance or self-insurance maintained by City, its elected and appointed officials, officers, employees, agents or volunteers, shall be in excess of Consultant's insurance and shall not contribute with it.

E. Consultant's Waiver of Subrogation. The insurance policies required under this Section shall not prohibit Consultant and Consultant's employees, agents or subcontractors from waiving the right of subrogation prior to a loss. Consultant hereby waives all rights of subrogation against City.

F. Deductibles and Self-Insured Retentions. Any deductibles or self-insured retentions must be declared to and approved by City. At City's option, Consultant shall either reduce or eliminate the deductibles or self-insured retentions with respect to City, or Consultant shall procure a bond guaranteeing payment of losses and expenses.

G. Cancellations or Modifications to Coverage. Consultant shall not cancel, reduce or otherwise modify the insurance policies required by this Section during the term of this Agreement. The commercial general and automobile liability policies required under this Agreement shall be endorsed to state that should the issuing insurer cancel the policy before the expiration date, the issuing insurer will endeavor to mail 30 days' prior written notice to City. If any insurance policy required under this Section is canceled or reduced in coverage or limits, Consultant shall, within two Business Days of notice from the insurer, phone, fax or notify City via certified mail, return receipt requested, of the cancellation of or changes to the policy.

H. City Remedy for Noncompliance. If Consultant does not maintain the policies of insurance required under this Section in full force and effect during the term of this Agreement, or in the event any of Consultant's policies do not comply with the requirements under this Section, City may either immediately terminate this Agreement or, if insurance is available at a reasonable cost, City may, but has no duty to, take out the necessary insurance and pay, at Consultant's expense, the premium thereon. Consultant shall promptly reimburse City for any premium paid by City or City may withhold amounts sufficient to pay the premiums from payments due to Consultant.

I. Evidence of Insurance. Prior to the performance of Services under this Agreement, Consultant shall furnish City's Risk Manager with a certificate or certificates of insurance and all original endorsements evidencing and effecting the coverages required under this Section. The endorsements are subject to City's approval. Consultant may provide complete, certified copies of all required insurance policies to City. Consultant shall maintain current endorsements on file with City's Risk Manager. Consultant shall provide proof to City's Risk Manager that insurance policies expiring during the term of this Agreement have been renewed or replaced with other policies providing at least the same coverage. Consultant shall furnish such proof at least two weeks prior to the expiration of the coverages.

J. Indemnity Requirements not Limiting. Procurement of insurance by Consultant shall not be construed as a limitation of Consultant's liability or as full performance of Consultant's duty to indemnify City under Section 8 of this Agreement.

K. Broader Coverage/Higher Limits. If Consultant maintains broader coverage and/or higher limits than the minimums required above, City requires and shall be entitled to the broader coverage and/or the higher limits maintained by Consultant. Any available insurance proceeds in excess of the specified minimum limits of insurance and coverage shall be available to City.

L. Subcontractor Insurance Requirements. Consultant shall require each of its subcontractors that perform Services under this Agreement to maintain insurance coverage that meets all of the requirements of this Section.

10. Mutual Cooperation.

A. City's Cooperation. City shall provide Consultant with all pertinent Data, documents and other requested information as is reasonably available for Consultant's proper performance of the Services required under this Agreement.

B. Consultant's Cooperation. In the event any claim or action is brought against City relating to Consultant's performance of Services rendered under this Agreement, Consultant shall render any reasonable assistance that City requires.

11. Records and Inspections. Consultant shall maintain complete and accurate records with respect to time, costs, expenses, receipts, correspondence, and other such information required by City that relate to the performance of the Services. All such records shall be maintained in accordance with generally accepted accounting principles and shall be clearly identified and readily accessible. Consultant shall provide free access to City, its designees and representatives at reasonable times, and shall allow City to examine and audit the books and records, to make transcripts therefrom as necessary, and to inspect all work, data, documents, proceedings and activities related to this Agreement. Such records, together with supporting documents, shall be maintained for a period of three years after receipt of final payment.

12. Termination of Agreement.

A. Right to Terminate. City may terminate this Agreement at any time, at will, for any reason or no reason, after giving written notice to Consultant at least five calendar days before the termination is to be effective. Consultant may terminate this Agreement at any time, at will, for any reason or no reason, after giving written notice to City at least 60 calendar days before the termination is to be effective.

B. Obligations upon Termination. Consultant shall cease all work under this Agreement on or before the effective date of termination specified in the notice of termination. In the event of City's termination of this Agreement due to no fault or failure of performance by Consultant, City shall pay Consultant based on the percentage of work satisfactorily performed up to the effective date of termination. In no event shall Consultant be entitled to receive more than the amount that would be paid to Consultant for the full performance of the Services required by this Agreement. Consultant shall have no other claim against City by reason of such termination, including any claim for compensation.

13. Force Majeure. Consultant shall not be liable for any failure to perform its obligations under this Agreement if Consultant presents acceptable evidence, in City's sole judgment, that such failure was due to acts of God, embargoes, inability to obtain labor or materials or reasonable substitutes for labor or materials, governmental restrictions, governmental regulations, governmental controls, judicial orders, enemy or hostile governmental action, civil commotion, fire or other casualty, or other causes beyond Consultant's reasonable control and not due to any act by Consultant.

14. Default.

A. Consultant's failure to comply with the provisions of this Agreement shall constitute a default. In the event that Consultant is in default for cause under the terms of this Agreement, City shall have no obligation or duty to continue compensating Consultant for any work performed after the date of default.

B. In addition to the right to terminate pursuant to Section 12, if the City Manager determines that Consultant is in default in the performance of any of the terms or conditions of this Agreement, City shall serve Consultant with written notice of the default. Consultant shall have ten calendar days after service upon it of the notice in which to cure the default by rendering a satisfactory performance. In the event that Consultant fails to cure its default within such period of time, City may, notwithstanding any other provision of this Agreement, terminate this Agreement without further notice and without prejudice to any other remedy to which it may be entitled at law, in equity or under this Agreement.

15. Notices. Any notice, consent, request, demand, bill, invoice, report or other communication required or permitted under this Agreement shall be in writing and conclusively deemed effective: (a) on personal delivery, (b) on confirmed delivery by

courier service during Consultant's and City's regular business hours, or (c) three Business Days after deposit in the United States mail, by first class mail, postage prepaid, and addressed to the Party to be notified as set forth below:

TO CITY:

City of Manhattan Beach
Department of Public Works
Attn: Gilbert Gamboa, Project Manager
1400 Highland Avenue
Manhattan Beach, California 90266

TO CONSULTANT:

Butier Engineering, Inc.
Attn: Mark M. Butier Jr.
17822 E. 17th Street, Suite 404
Tustin, California 92780

COPY TO CITY ATTORNEY:

City of Manhattan Beach
Attn: City Attorney
1400 Highland Avenue
Manhattan Beach, CA 90266

16. Non-Discrimination and Equal Employment Opportunity. In the performance of this Agreement, Consultant shall not discriminate against any employee, subcontractor or applicant for employment because of race, color, religious creed, sex, gender, gender identity, gender expression, marital status, national origin, ancestry, age, physical disability, mental disability, medical condition, genetic information, sexual orientation or other basis prohibited by law. Consultant will take affirmative action to ensure that subcontractors and applicants are employed, and that employees are treated during employment, without regard to their race, color, religious creed, sex, gender, gender identity, gender expression, marital status, national origin, ancestry, age, physical disability, mental disability, medical condition, genetic information or sexual orientation.

17. Prohibition of Assignment and Delegation. Consultant shall not assign any of its rights or delegate any of its duties under this Agreement, either in whole or in part, without City's prior written consent. City's consent to an assignment of rights under this Agreement shall not release Consultant from any of its obligations or alter any of its primary obligations to be performed under this Agreement. Any attempted assignment or delegation in violation of this Section shall be void and of no effect and shall entitle City to terminate this Agreement. As used in this Section, "assignment" and "delegation" means any sale, gift, pledge, hypothecation, encumbrance or other transfer of all or any portion of the rights, obligations, or liabilities in or arising from this Agreement to any person or entity, whether by operation of law or otherwise, and regardless of the legal form of the transaction in which the attempted transfer occurs.

18. No Third Party Beneficiaries Intended. This Agreement is made solely for the benefit of the Parties to this Agreement and their respective successors and assigns, and no other person or entity may have or acquire a right by virtue of this Agreement.

19. Waiver. No delay or omission to exercise any right, power or remedy accruing to City under this Agreement shall impair any right, power or remedy of City, nor shall it be construed as a waiver of, or consent to, any breach or default. No waiver of any breach, any failure of a condition, or any right or remedy under this Agreement shall be (1) effective unless it is in writing and signed by the Party making the waiver, (2) deemed to be a waiver of, or consent to, any other breach, failure of a condition, or right or remedy, or (3) deemed to constitute a continuing waiver unless the writing expressly so states.

20. Final Payment Acceptance Constitutes Release. The acceptance by Consultant of the final payment made under this Agreement shall operate as and be a release of City from all claims and liabilities for compensation to Consultant for anything done, furnished or relating to Consultant's work or services. Acceptance of payment shall be any negotiation of City's check or the failure to make a written extra compensation claim within ten calendar days of the receipt of that check. However, approval or payment by City shall not constitute, nor be deemed, a release of the responsibility and liability of Consultant, its employees, subcontractors and agents for the accuracy and competency of the information provided and/or work performed; nor shall such approval or payment be deemed to be an assumption of such responsibility or liability by City for any defect or error in the work prepared by Consultant, its employees, subcontractors and agents.

21. Corrections. In addition to the above indemnification obligations, Consultant shall correct, at its expense, all errors in the work which may be disclosed during City's review of Consultant's report or plans. Should Consultant fail to make such correction in a reasonably timely manner, such correction may be made by City, and the cost thereof shall be charged to Consultant. In addition to all other available remedies, City may deduct the cost of such correction from any retention amount held by City or may withhold payment otherwise owed Consultant under this Agreement up to the amount of the cost of correction.

22. Non-Appropriation of Funds. Payments to be made to Consultant by City for services performed within the current fiscal year are within the current fiscal budget and within an available, unexhausted fund. In the event that City does not appropriate sufficient funds for payment of Consultant's services beyond the current fiscal year, this Agreement shall cover payment for Consultant's services only to the conclusion of the last fiscal year in which City appropriates sufficient funds and shall automatically terminate at the conclusion of such fiscal year.

23. Exhibits. Exhibits A, B and C constitute a part of this Agreement and are incorporated into this Agreement by this reference. If any inconsistency exists or arises between a provision of this Agreement and a provision of any exhibit, or between a

provision of this Agreement and a provision of Consultant's proposal, the provisions of this Agreement shall control.

24. Entire Agreement and Modification of Agreement. This Agreement and all exhibits referred to in this Agreement constitute the final, complete and exclusive statement of the terms of the agreement between the Parties pertaining to the subject matter of this Agreement and supersede all other prior or contemporaneous oral or written understandings and agreements of the Parties. No Party has been induced to enter into this Agreement by, nor is any Party relying on, any representation or warranty except those expressly set forth in this Agreement. This Agreement may not be amended, nor any provision or breach hereof waived, except in a writing signed by both Parties.

25. Headings. The headings in this Agreement are included solely for convenience of reference and shall not affect the interpretation of any provision of this Agreement or any of the rights or obligations of the Parties to this Agreement.

26. Word Usage. Unless the context clearly requires otherwise, (a) the words "shall," "will" and "agrees" are mandatory and "may" is permissive; (b) "or" is not exclusive; and (c) "includes" or "including" are not limiting.

27. Time of the Essence. Time is of the essence in respect to all provisions of this Agreement that specify a time for performance; provided, however, that the foregoing shall not be construed to limit or deprive a Party of the benefits of any grace or use period allowed in this Agreement.

28. Business Days. "Business days" means days Manhattan Beach City Hall is open for business.

29. Governing Law and Choice of Forum. This Agreement, and any dispute arising from the relationship between the Parties to this Agreement, shall be governed by and construed in accordance with the laws of the State of California, except that any rule of construction to the effect that ambiguities are to be resolved against the drafting party shall not be applied in interpreting this Agreement. Any dispute that arises under or relates to this Agreement (whether contract, tort or both) shall be resolved in a superior court with geographic jurisdiction over the City of Manhattan Beach.

30. Attorneys' Fees. In any litigation or other proceeding by which a Party seeks to enforce its rights under this Agreement (whether in contract, tort or both) or seeks a declaration of any rights or obligations under this Agreement, the prevailing Party shall be entitled to recover all attorneys' fees, experts' fees, and other costs actually incurred in connection with such litigation or other proceeding, in addition to all other relief to which that Party may be entitled.

31. Severability. If a court of competent jurisdiction holds any provision of this Agreement to be illegal, invalid or unenforceable for any reason, the validity of and

enforceability of the remaining provisions of this Agreement shall not be affected and continue in full force and effect.

32. Counterparts. This Agreement may be executed in multiple counterparts, all of which shall be deemed an original, and all of which will constitute one and the same instrument.

33. Corporate Authority. Each person executing this Agreement on behalf of his or her Party warrants that he or she is duly authorized to execute this Agreement on behalf of that Party and that by such execution, that Party is formally bound to the provisions of this Agreement.

[SIGNATURE PAGE FOLLOWS]

The Parties, through their duly authorized representatives are signing this Agreement on the date stated in the introductory clause.

City:

City of Manhattan Beach,
a California municipal corporation

Consultant:

Butier Engineering, Inc.,
a California corporation

DocuSigned by:
By: Bruce Moe 8/19/2020
Name: Bruce Moe
Title: City Manager

DocuSigned by:
By: Mark M. Butier, Jr. 8/11/2020
Name: Mark M. Butier Jr.
Title: President/CFO

ATTEST:

DocuSigned by:
By: Liza Tamura 8/19/2020
Name: Liza Tamura
Title: City Clerk

By: _____
Name: _____
Title: _____

**PROOF OF AUTHORITY TO BIND
CONTRACTING PARTY REQUIRED**

APPROVED AS TO FORM:

DocuSigned by:
By: Quinn Barrow 8/19/2020
Name: Quinn M. Barrow
Title: City Attorney

APPROVED AS TO FISCAL IMPACT:

DocuSigned by:
By: Steve S Charelian 8/18/2020
Name: Steve S. Charelian
Title: Finance Director

APPROVED AS TO CONTENT:

DocuSigned by:
By: Stephanie Katsouleas 8/17/2020
Name: Stephanie Katsouleas
Title: Public Works Director

EXHIBIT A SCOPE OF SERVICES

Task 1 – Preconstruction Services

1.1 Review Construction Documents

The Butier Team will review the contract plans, specifications, quantities, permits and other project related documents, including requirements found in the Special Provisions for possible errors and deficiencies and report such findings to the City Project Manager.

1.2 Field Investigation

The Construction Manager (CM) and Field Inspectors will conduct a pre-construction site video survey with the Contractor prior to the NTP. The survey will document the existing condition of all areas potentially impacted by the Project work. The Butier Team will take digital photographs as necessary to document the existing site conditions. **Including a drone survey of the entire impacted project area.**

1.3 Project Construction Management Plan

The CM will review the Project Construction Management Plan (CMP) and staging plans and will propose revisions for construction, as necessary.

1.4 Phasing and Sequencing

The CM will analyze phasing and sequencing of operations to be performed during construction prior to the submittal of the proposed baseline schedule.

1.5 Review Contractor's Baseline Schedule

Butier's CM and Senior Scheduler will evaluate the Contractor's Baseline Schedule and will confer with the City Project Manager regarding feasibility of the schedule and propose revisions for improvement.

1.6 Traffic Control Plan

The CM will provide a cursory review the submitted Traffic Control Plan. Our review will be limited to ensuring the contractor has followed the traffic plan presented in the bidding documents during pre-construction reviews including methods of pedestrian and vehicular school area traffic control.

1.7 Construction Phase Filing System

The Project Manager and CM will develop and maintain a construction phase filing system. The system will be discussed further under Task 2. Construction Phase.

1.8 Conflict and Dispute Resolution

Butier will implement proven methods for resolving conflicts in the plans and specifications, responses to RFI, PCO, CCO, and providing work directives. These will be included in Butier's CM Communications Manual, which will be submitted to the City's Project Manager for approval.

1.9 Pre-construction Meeting

The PM and CM will schedule and facilitate a pre-construction meeting with the Contractor, the City, the Design Engineer, School District representatives, affected utility companies, and other critical project stakeholders. The project team will outline the following: contract administration guidelines, contractual roles, reinforcement of specific requirements for safety, access, and coordination issues for the work.

1.10 Progress Payment Procedures

The PM and CM will develop Contractor progress payment procedures and other CM procedural items for approval by the City.

1.11 Safety

The CM and Field Inspectors will maintain an awareness of safety and health requirements and enforce applicable regulations and contract provisions for the protection of the public and project personnel. The Team will review the Contractor's Injury and Illness Prevention Plan (IIPP) and Job Hazard Analyses (JHA) and will observe the Contractor's work to ensure conformance with OSHA requirements.

1.12 Permits

The Butier Team will assist the Contractor in obtaining building and special permits for temporary and permanent improvements, except for permits required to be obtained directly by the various subcontractors.

Task 2 – Construction Services

2.1 Mobilization

The CM Team will coordinate the installation of a Contractor-furnished field office facility. The CM Team will maintain a fully equipped project field office to perform all required duties, conduct meetings, and coordinate on-site temporary facilities. Butier will provide the necessary field equipment or services beyond those provided by the Contractor per the Special Provisions

2.2 Project Coordination & Correspondence

a) CM Communications Manual

The PM and CM will prepare a Construction Management Communications Manual to be approved by the City's Project Manager. The Communication Manual will include the following:

Project Organization: Individual assignments, responsibilities, phone numbers, lines of communication, and methods for interfacing with the City, local agencies, subcontractors, other contractors under contract to the City, and Contractor.
Organization chart showing relationships between the parties involved.

Communication Management: Document control systems and procedures; distribution lists for each type of project documentation; and examples of all required Contractor forms to transmit and formalize all RFIs, submittals, and substitution requests.

Meeting and Notice Procedures: Schedules, notices, agendas, reporting procedures, documentation requirements, and timely acceptance processes.

QA/QC: Procedures, laboratory testing, field-testing, factory inspection and testing, coordination checks, and construction inspection activities for all project features, equipment, and materials; and separate sections for each specification section; and

Contract Administration: Description of control systems and procedures utilizing Procore for performing and documenting submittal reviews, clarifications, RFIs, change orders, claims management, contract closeout activities, and other contract administration procedures.

b) Electronic Document Control System

The Butier Team utilizes **Procore**—a cloud-based construction project management solution—to organize, manage and control project documentation. The advantages of Procore include unlimited users, unlimited storage, 24/7 visibility into project status, and a centralized, comprehensive platform to manage vital project data. All parties involved have access to the system. Each user can access the program via a web browser on their computer or mobile device using secure log-in information.

Additionally, Procore can be configured to display the latest **Primavera P6** construction project schedule and weather information, both current and forecast. At the conclusion of the project, project-related documentation is converted to PDF format and distributed to the appropriate parties.

c) Construction Progress Meetings

The CM will schedule, coordinate, and conduct weekly (or as necessary) construction contract coordination/progress meetings with the Contractor, the City, and other necessary stakeholders. The meetings will cover site safety, progress, job problems, and any actions requiring clarification of design intent, ambiguities in contract documents, and other key issues. Action monitoring will be implemented to ensure compliance and timely response by all parties.

d) Labor Compliance Reviews

The CM will perform labor compliance reviews and correspond with the Contractor on any outstanding issues.

e) Monthly Construction Progress Reports

The CM will prepare a written summary report with progress photos monthly for the City's internal review. The summary report will provide details of the entire project, including project costs to date citing the status of time and costs associated with the project; reconciliation of contract time, work progress, and manpower usage by the Contractor; and key issues addressed or arising from the project requiring resolution..

f) Construction Documents

The CM will maintain at the Project site for the City one record copy of all contracts, drawings, specifications, addenda, change orders and other modifications.

g) Record Drawings

The Butier Team will review the Contractor's record drawings monthly to ensure that timely recording is being accomplished. The CM will ensure that City record drawings identify RFIs, shop drawing revisions, change order modifications, etc. and that they are updated weekly. The record drawings will be submitted to the Design Engineer at the completion of the project. The CM will coordinate the submittal of completed record drawings to the City's Project Manager. Butier will be utilizing **Blue Beam for as-built generation.**

2.3 Construction Schedule Management

The CM and Senior Scheduler will review and monitor the Contractors' Baseline Schedule to ensure it conforms to the Contract Documents and contains all project tasks. In addition, they will review and monitor the Contractor's two-week look-ahead schedule, monthly schedule updates, Time Impact Analyses, schedule revisions, and as-built schedule submittals. The CM will update the project schedule to reflect actual progress and changes. All Contractor delays, reasons for delay, length of time for delay, and phases of work will be documented.

2.4 Progress Payment Requests

Receive, check, and verify all Contractor monthly progress payment requests and other project-related invoices based upon the cost-loaded schedule. The progress payment worksheet will be based on an approved schedule of values.

2.5 Requests for Information

Coordinate the RFI review process and route all RFIs to the appropriate reviewer. The documentation will be logged, tracked, maintained, and organized in the electronic document control system in PDF format. All responses will be monitored with suspense action dates and follow-up procedures implemented to ensure timely action by all parties to project issues including input from City staff.

2.6 Shop Drawings and Submittal Reviews

Using a systematic tracking procedure established by the CM for timely submittal review and processing of shop drawings with means for acceleration of review possible for significant critical controlling shop drawings. Submittal tracking will be introduced into the electronic document control system and status of submittals will always be known. The CM will provide limited reviews as shop drawings are received during the construction phase and provide recommendations and review comments supplemented by City staff.

2.7 Contract Change Orders (CCO)

Prepare contract change orders on City-provided forms within 30 calendar days of completion of change order work. The CM will track, document, and negotiate changes for added costs or credits with the Contractor and evaluate schedule impacts of changes. The

CM will have no authority to issue changes or modifications to the contract documents. The CM will advise the City's PM of equitable cost and time adjustments for proposed or authorized changes.

2.8 Construction Observation/Inspection

The Butier Team will provide both day-to-day on-the-job observation/inspection of all construction work on the project over a 30-day preconstruction period and a 360-working day construction period, including full-time inspector(s) and as-needed specialty inspector(s). We will provide on-site inspection services as necessary to verify the Contractor's work is performed in compliance with the contract documents, industry standards. Additional Field Inspector responsibilities include the following:

- **Pre-Construction Survey:** Perform a pre-construction site video survey with the Contractors prior to the NTP. Document the existing condition of all areas that will be impacted by construction. The Field Inspectors will take digital photographs to document the existing conditions. **Butier will also provide drone video as part of our service.**
- **Schedule Review:** Reviewing the Contractors' two week "look ahead" schedules and coordinate staffing needs with Butier's Project Manager.
- **RFIs:** Discuss responses to RFIs with Butier's CM as required and coordinate the replies to the Contractors; review of the submittals; provide non-conformance reports; and provide documentation of construction activities, duration of activities, manpower and equipment allocation.
- **Daily Inspection Reports:** Maintain daily inspection reports, which will be submitted to the City on a weekly basis. The reports will document construction activities for each well, including the date, day of week, and weather conditions; hours of work; personnel on site; equipment being used; details of each activity; controversial matters/disputes; deficiencies; violations and instructions issued to the construction contractor; safety concerns;
- **Photographic Records:** Provide weekly photographic/digital records of each project during construction. Log construction digital photographs daily. A digital photographic library will be maintained of significant construction activities. The photographs will be labeled with the date, location, and narrative information.

Reports will include all scope items listed in Task 2.7 in the Request for Proposal.

2.9 Claims Management

Butier's CM will evaluate all claims by the Contractor seeking additional costs or additional time. The documentation of claims issues is included in the Document Control System and provide the Team with detailed data for determining the validity of requests. Butier's CM will assess whether the claim is merited and make recommendations on resolution or denial of claimed costs. The CM will identify, prepare, log and monitor Contractor claims or changes and will prepare a position paper setting forth the contractual basis of the change order entitlement, background leading to the request for potential change order.

2.10 Safety Program

The CM and Field Inspectors will maintain an awareness of safety and health requirements and enforce applicable regulations and contract provisions for the protection of the public and project personnel. The Team will review the Contractor's Injury and Illness Prevention Plan (IIPP) and Job Hazard Analyses (JHA) and will observe the Contractor's work to ensure conformance with OSHA requirements. The CM will promptly notify the Contractor and the City's Project Manager of any observed safety violations.

2.11 Utility Coordination

The CM will include the City Project Manager on all correspondence; coordinate with any impacted outside agency staff in matters of utility conflict or inspection in order to achieve expedited resolution; monitor, log and ensure the Contractor's compliance with the Contract Documents and Underground Service Alert (USA) regarding the location and preserving the integrity of existing underground utilities at the site; assist in the coordination with the required undergrounding of existing overhead utilities including, but not limited to electrical and fiber optic communication services to the site; and assist in the coordination of temporary and permanent relocation of City owned network communication antennae.

2.12 City Furnished Materials and Services

The CM Team will arrange for the delivery, storage, protection, and security of City purchased materials, systems and equipment that are a part of the project until such items are incorporated into the project. The CM Team will assist the City's programming vendor with control strategy and instrumentation programming integration including testing the program and demonstrating the functionality of all equipment specified in the Contract Documents.

2.13 Testing and Startup

With the Design Engineer and the City's maintenance personnel, the CM and Field Inspectors will observe the Contractor's final equipment testing and plant startup of all utilities, operational systems, and equipment.

The CM Team will ensure the Contractor's compliance with all applicable tests, check out, startup and related requirements indicated in the Contract Documents; verify all applicable manufacturer installation inspections have been completed by the Contractor; and review the Testing and Startup Plan developed by the Contractor to ensure compliance with Contract Documents and manufacturer requirements.

Due to the highly complex operations involved with the startup of a treatment plant, the CM Team will assist in the coordination of all required parties for a successful startup. In addition, they will monitor the use of product water during startup and ensure the water is discharged appropriately.

Task 3 — Public Relations and Outreach

Butier has selected Murakawa Communications (Murakawa) to provide Public Relations and Outreach services for the Peck Reservoir Project.

At the start of the project, the public outreach team will work with the key principal team members to establish an effective communications protocol to ensure we are well informed with project facts.

Staff will participate in the pre-construction and or kick-off meeting(s) as well as regular progress meetings maintaining regular communication with principal parties to proactively identify key issues and potential challenges.

3.1 Develop Collateral Material

All collateral material will be developed in communication and cooperation with the City project manager, construction manager, with information from the contractor and any other parties as needed. All approvals will be in place before production and distribution. Collateral materials may include the following:

a) Internal/External FAQ

An internal frequently asked questions document will be produced for the project team and will serve to provide consistent responses to expected questions by project team members.

b) Project Fact Sheet

A general project fact sheet will be developed to describe each project, its needs, benefits, and importance.

c) Construction Notices and Emergency Notices

Notices will contain pertinent information including the dates, times and locations of affected work, what stakeholders should expect during the construction activity and where to call, email or access more details about the project. Construction notices will be posted on the City's website and distributed to institutional stakeholders (school district, schools, etc.), and dropped off door-to-door to those directly affected.

d) Copy for the Project Website

We will develop copy for the project webpage that will be hosted by the City of Manhattan Beach.

e) Meeting Flyers

We will develop a meeting flyer or a set of meeting flyers to promote community meetings or this project.

f) Presentations

A standard (template) presentation will be developed and tailored for use for public meetings and presentations to key stakeholder organizations that may include commissions, city council, homeowners, businesses, and others.

g) Project Business Cards

We will develop project business cards that we will distribute to residents and stakeholders directly affected by the construction of these projects. The information will include the construction outreach team member's name, email address and a phone number along with

the website address for more information, so stakeholders will know who to call with questions, concerns or issues about the projects.

h) Social Media Posts

Key project information will be on the City's **NextDoor** account directing residents to the project webpage on the City's website. We will make a strategic recommendation about whether to include Facebook, Instagram, and Twitter as part of the construction awareness for this project.

i) Nixle/South Bay Alerts

Depending on significant construction activity and impacts or major milestone events that could include traffic impacts or parking restrictions, we may draft copy for Nixle alerts or South Bay Alerts to drive residents to the City website project page for details.

j) E-newsletters/Patch

If we build a project database of key stakeholders, we may produce a project newsletter distributed via email or we may provide newsletter articles that include photos showing progress that can be included in the City's email updates.

We could also send articles and photos to the Manhattan Beach Patch.

3.2 Project Website

As stated above, we will develop copy for the City's website for the project. Information will include the project description outlining the purpose, benefits and needs along with the project fact sheet and construction notices for download, a map of the project area, general description of the timeframe for the construction activities, photos showing progress, renderings (optional) and the phone number, email and name of a member of our team for questions and concerns.

3.3 Public Outreach Meetings and Events

We will coordinate public meetings as needed for the project to raise awareness among the directly affected stakeholders so they will know who to contact about any questions or concerns related to the project and its construction.

a) Public Meetings

We will coordinate up to three (3) public meetings if deemed necessary by the City and project team at a City venue. After the project kick-off meeting, we may determine other methods to communicate to stakeholders.

b) Neighborhood Pop-Up Meetings or Neighborhood Office Hours

Another option in addition or in lieu of the formal public meeting format that we also recommend is neighborhood pop-up meetings and neighborhood office hours. Neighborhood pop-up meetings and office hours are promoted via canvas and on the project webpage on the City's website.

c) Groundbreaking/Milestone Special Events

The project team will plan and coordinate major milestone events to publicly celebrate project successes. These may include an official groundbreaking event, topping off ceremonies, first pours, and the grand opening/ribbon cutting event.

d) City Council Presentations/Updates

We will work with the project team to coordinate regular quarterly project updates for the city council as appropriate.

3.4 Public Concerns and Complaints

We will work with the project team and handle all concerns, questions, and complaints with stakeholders.

a) Community Construction Information Hotline and Email

Create a construction information hotline for stakeholders to call that will go directly to a team member's cell phone so calls will be answered live. It is our regular practice to be available 24/7/365. All contacts will be tracked and logged and included as part of the monthly report.

Task 4 – Environmental Impacts Monitoring

Butier has selected **Ninyo & Moore** to provide Air Quality, Hazardous Materials, and Noise Mitigation services. In addition, **PaleoWest** will be responsible for providing Biological Resources and Cultural Resources services.

As part of the environmental review of the project pursuant to the California Environmental Quality Act (CEQA) guidelines, an Initial Study consisting of a Mitigated Negative Declaration (MND) and Mitigation Monitoring and Reporting Program (MNRP) were prepared and adopted in conjunction with the City of Manhattan Beach Use Permit.

4.1 Air Quality Mitigation

In accordance with the requirements of the Initial Study for the project, Ninyo & Moore will provide air quality monitoring and documentation services to ensure all mitigation measures described in the Initial Study are implemented during demolition, excavation, grading, and site preparation phases of the project. In addition, Ninyo & Moore staff will monitor the construction areas for proper implementation of mitigation measures.

4.2 Biological Resources

Paleo West will provide and coordinate mitigation measures under the MBTA if required.

4.3 Cultural Resources

PaleoWest will provide and coordinate the necessary monitoring resources in the event previously unknown archeological and/or paleontological issues are encountered.

4.4 Hazardous Materials Mitigation

Ninyo & Moore will provide asbestos abatement monitoring services for the planned removal of asbestos containing mastic and window glazing of the existing operations control building (including any other requested locations) prior to the demolition of the structure. The

monitoring will be performed to confirm containment and compliance with 29 Code of Federal Regulations 1929.1101 for asbestos abatement.

If needed, Ninyo & Moore will also provide an asbestos and lead survey of existing structures planned to be demolished. ASST or CAC will perform asbestos surveys in accordance with (AHERA), (EPA), (NESHAP) and the local South Coast Air Quality Management District Rule 1403 requirements. Asbestos samples will be analyzed at a laboratory that participates in the National Volunteer Laboratory Accreditation Program. The lead survey will be performed by a California Department of Public Health Certified Lead Inspector/Assessor. The survey of the painted surfaces will be patterned after HUD inspection protocol.

Since suspect underground piping is planned to be removed, a Cal-DOSH CAC may have to prepare a Procedure 5 abatement plan in accordance with SCAQMD Rule 1403 requirements.

4.5 Noise Mitigation

Ninyo & Moore will provide noise monitoring services as needed, during the demolition, excavation, grading, and site preparation phases of the project. Ninyo & Moore will review the Noise Mitigation Plan (MNP) developed by the Contractor for all phases of operations to ensure compliance with all local requirements, including the City of Manhattan Beach municipal code's permitted construction hours. Ninyo & Moore staff possess relevant training to use personal and field noise level meters.

4.6 Traffic Mitigation

The CM Team will monitor all mitigation measures including Construction Management Plan (CMP), designated construction haul routes, and repaving of local streets adjacent to the project site in order to minimize the potential local traffic impacts generated from construction vehicles traveling to and from the Project site. The CM Team will also review and monitor the CMP detailing measures to minimize disturbance to the neighborhood and school district.

4.7 Vibration Monitoring: GeoVision

GeoVision will develop a vibration monitoring program that addresses public relations, risk mitigation, and construction activity control. Specific tasks are:

Pre-Construction Survey

Document the structural and nonstructural condition of the nearby residences prior to the start of demolition. Anticipate that 15 homes for the survey. A photographic survey led by an experienced and California-registered Civil Engineer is the core activity. A brief report with a digital photo archive is the product of this task.

Vibration Monitoring Program Development

Develop a vibration monitoring plan based on recommendations from the results of Task 1 and a review of the contractor's timeline and methods. This will include recommendations for vibration criteria, vibration monitoring, vibration alerting, and vibration mitigation. The task deliverable is formal structural monitoring program document, to be reviewed and approved by appropriate City staff and consultants.

Vibration Monitoring

Install, operate, and maintain appropriate construction vibration monitoring stations to measure peak particle velocity (PPV) at locations specified in the Vibration Monitoring Program. These will include a seismograph, sensor, visual alarms if needed, and the capability to automatically send email and text notifications via cellular data if warning and regulatory thresholds are exceeded. Calibrated Instantel MicroMate seismographs will be used. These seismographs have the capability to record both a continuous PPV a from at least 1 Hz to 100 Hz. Tentatively, two fixed stations will be installed in or near residences and two stations will rove with the construction activities. The seismographs will be programmed to monitor continuously on three axes, recording PPV at 1-second intervals continuously and sending out alarms if vibrations exceed the specified threshold. Staff will visit the site every two weeks to perform maintenance, change batteries (if AC power is not available), and collect vibration data.

Public Relations, Reporting and Meetings

Dr. Robert Nigbor PE will supervise this vibration monitoring effort. He will be available for various meeting of the construction team and their City client as required. Dr. Nigbor can also participate in public or private meetings with the community.

Monthly reports summarizing the monitoring program will be provided per the Task 2 monitoring plan. Should there be alarms, staff will be on call to assess the vibration data and to advise the construction team on the required response to this condition.

For Additional Task 4 detail, see the proposals submitted by Ninyo & Moore and GeoVision, attached to this Scope of Services in Exhibit B (pages B-3 to B-18).

Task 5 – Traffic Management

The CM Team will ensure that the Contractor minimizes traffic impacts and provides for public safety and convenience during all phases of the work. **The CM Team will be responsible for monitoring the contractor's implementation of the approved traffic control plans and scope items under Task 5. Any deviations from the approved traffic control measures will be submitted to the City of Manhattan Beach. It is imperative the City and its agents ensure any traffic related liability remain with the Contractor.**

Task 6 – Soils/Materials Testing Services

Butier has selected **Ninyo & Moore** to perform Soils/Materials Testing services. The following is an abbreviated summary of N&M Scope of services. Ninyo will perform all scope elements under Task 6.

Project coordination, technical support, and management, including review of the project plans and specifications, distribution of test data and reports, and work scheduling.

Senior Project Engineer/Geologist for observation of remedial excavation bottoms.

Supplemental written recommendations will be provided as needed.

Field Technician services for observation, sampling and testing during earthwork including during structure pad preparation, structure backfill, trench backfill, subgrade preparation, MSE wall construction and during aggregate base and asphalt concrete pavement operations. Field density tests will be performed to evaluate the Contractor's compaction efforts.

Field Technician services for sampling and testing during concrete and grout placement, including checking mix design, slump and temperature, as well as casting of a set of compressive strength samples to represent each batch.

Preparation of a Final As-Graded Report which presents our opinion of the earthwork observed in the field and summarizes the field density test results.

For Additional Task 6 detail, see the proposal submitted by Ninyo & Moore, attached to this Scope of Services in Exhibit B (pages B-3 to B-14).

Task 7 – Post Construction Services

7.1 Punch List and Substantial Completion

The CM and Field Inspectors will prepare a detailed project punch list and will coordinate with the City, the Design Engineer, and the Contractor for construction testing, technical training, and start-up procedures for final acceptance. **Dispute Resolution and Final Payment**

Negotiate and resolve outstanding Contract Change Orders, global settlements, and any other items necessitating dispute resolution.

Prepare a Project application for final payment based on the Contractor's certificate for final payment. The Consultant's application for payment will constitute a representation to the City.

Make note that filing of Notice of Completion will necessitate formal approval and acceptance of the Project as complete by the City Council.

7.2 Project Closeout Deliverables

Review all final Contractor closeout submittals.

Prepare, organize, and provide all Project File workbooks in electronic format and one hard copy. The closeout procedure will provide the City with a highly organized, searchable pdf files for close-out. Including pictures and video.

Secure and transmit electronically and two (2) hard copies to the City warranties and similar submittals required by the Contract Documents and ensure the Contractor compiles manufacturer's operations and maintenance (O&M) manuals.

Secure final as-built marked plan set from Contractor and coordinate with Design Engineer to provide record as-built drawings.

Assist the Contractor in obtaining the Certificate of Occupancy and closeout of all Building Division related permits.

Prepare final accounting and closeout reports of all indicated report systems to summarize, for historical purposes, any items that are not self-explanatory.

Perform a pre-warranty inspection walk through with the City no later than eleven (11) months following the date of substantial completion of the Project and provide assistance throughout the Contract warranty period.

Manage the transfer of the plant and building operations to the City.

Coordinate the training of City maintenance personnel with the Contractor's suppliers for operation and maintenance of the major systems.

Project Team Organizational Chart

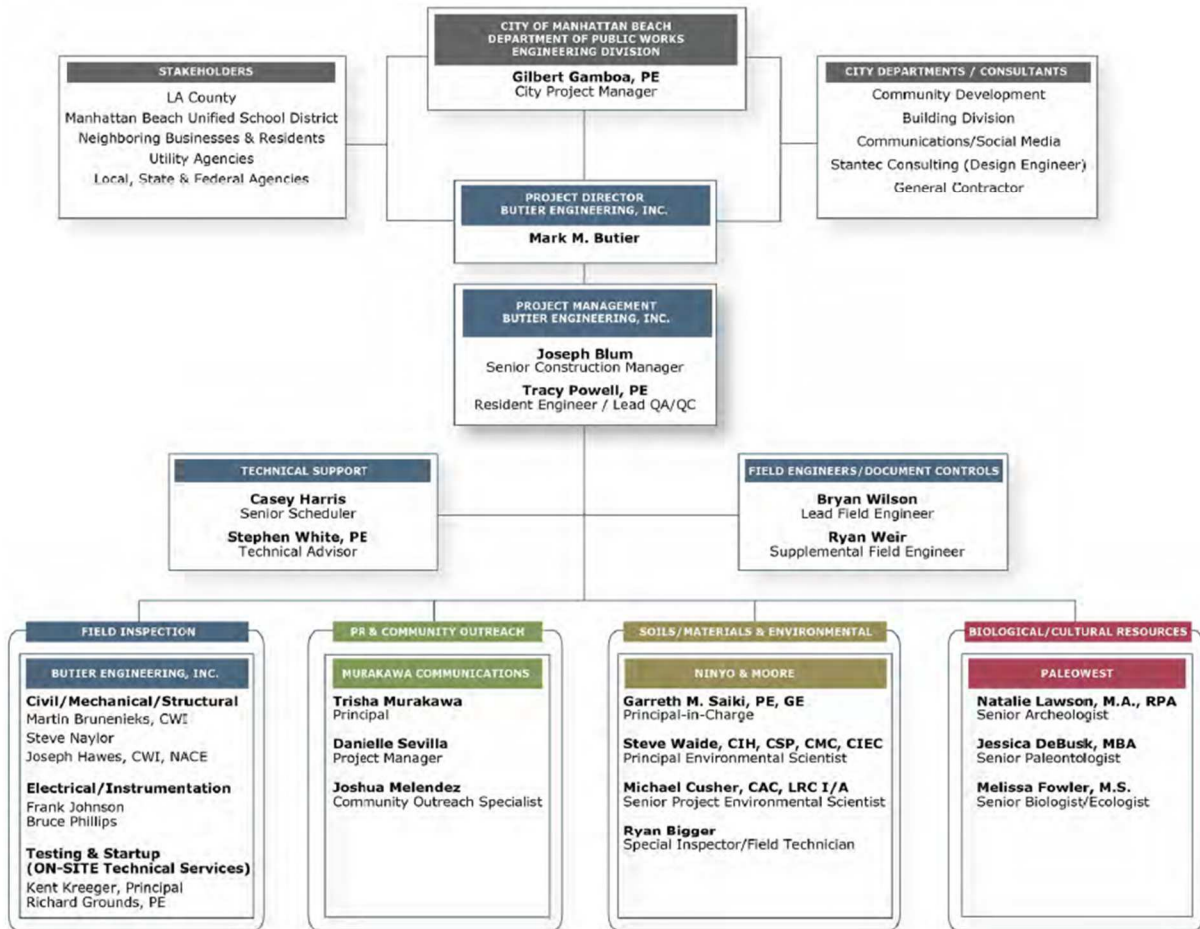



EXHIBIT B
APPROVED FEE SCHEDULE

<div><div></div><div><div>BUTIER</div><div>Construction Managers, Consulting Engineers</div></div></div>																																					
CM & I Services for the 8MG Peck Reservoir Replacement Project (RFP NO. E1245-20S)																																					
	BUTIER							Murakawa			Ninyo & Moore																										
Classification / Hourly Rate by Firm	CM: J. Blum	RE QA/QC: T. Powell	Tech. Support: Multiple	QA/QC Inspection(S): Multiple	Field Engineer: B. Wilson	Senior Scheduler: C. Harris	Start-Up Eng.: K. Kresser	Principal: Murakawa	PM: D. Sevilla	PS: J. Melendez	Principal Eng.: G. Salhi	Senior Eng.: TBD	Project Eng.: TBD	Env. Scientist: S. Walde	CAD Operator	Tech Editor	Prin. Geologist	Env. Geologist	Specialty Inspector	Field Tech	Field Tech Bolt	Tech Illustrator	Geol. Assistant	Data Processing	Paleo West: TBD	Revision: Senior Eng.: R. Niebor, Technician: TBD	Man-Hours Cost	Subconsultant ODC's	Subconsultant Rental Costs	Subconsultant Testine Costs	Costs By Task	Total Costs					
BASED ON 18 MONTH CONSTRUCTION SCHEDULE	\$ 220.00	\$ 210.00	\$ 205.00	\$ 155.00	\$ 160.00	\$ 210.00	\$ 188.00	\$ 200.00	\$ 185.00	\$ 100.00	\$ 178.00	\$ 168.00	\$ 156.00	\$ 126.00	\$ 92.00	\$ 73.00	\$ 188.00	\$ 173.00	\$ 104.00	\$ 98.00	\$ 190.00	\$ 98.00	\$ 81.00	\$ 71.00	\$ 145.00	\$ 175.00	\$ 150.00										
Task 1 Pre-Construction Services																																					
1.1 Review Contract Documents	40	40																																			
1.2 Conduct Field Investigation	24	40																																			
1.3 Review CMP Plan	24	40																																			
1.4 Review Phasing	24	40																																			
1.5 Review Contractor Baseline Schedule	20	20				80																															
1.6 Review Traffic Control Plan for Compliance		40	40																																		
1.7 Develop Document Control System					60																																
1.8 Methods for solving plan conflicts	40	40				80																															
1.9 Methods for Dispute Resolution	40	40																																			
1.10 Coordinate Pre-Construction Meeting	24	24			24																																
1.11 Meeting Agenda for Pre-Construction Meeting	10	8			8																																
1.12 Develop Procedures for Progress Payments	40	80																																			
1.13 Methods for Monitoring Safety		40																																			
1.14 Assist Contractor in Permitting	20	120																																			
Subtotals by Task	\$ 67,320.00	\$ 120,120.00	\$ 8,200.00	\$ -	\$ 14,720.00	\$ 33,600.00	\$ -	\$ -	\$ -	\$ -	\$ -	\$ -	\$ -	\$ -	\$ -	\$ -	\$ -	\$ -	\$ -	\$ -	\$ -	\$ -	\$ -	\$ -	\$ -	\$ -	\$ 243,980.00	0	\$ -	\$ -	\$ 243,980.00	\$ 243,980.00					
Task 2 Construction Services																																					
2.1 Mobilization	24	24																																			
2.2 Project Coordination & Correspondence	400	1000			648		288																														
2.3 Construction Schedule Management	108	144																																			
2.4 Progress Payment Recommendations	108	144			180																																
2.5 RFIs	144	360			432																																
2.6 Change Orders	360	360	100																																		
2.7 Construction Observation Services				2900																																	
2.8 Claims Management	144																																				
2.9 Safety Program	0	100		180																																	
2.10 Utility Coordination				80																																	
2.11 City Furnished Materials	40			100																																	
2.12 Testing and Start Up	24	80		100		200																															
Subtotals by Task	\$ 297,440.00	\$ 464,820.00	\$ 20,500.00	\$ 820,800.00	\$ 201,800.00	\$ 60,480.00	\$ 37,600.00	\$ -	\$ -	\$ -	\$ -	\$ -	\$ -	\$ -	\$ -	\$ -	\$ -	\$ -	\$ -	\$ -	\$ -	\$ -	\$ -	\$ -	\$ -	\$ 1,802,840.00	\$ -	0	0	\$ 1,802,840.00	\$ 1,802,840.00						
Task 3 Public Relations and Outreach																																					
3.1 General Outreach Information								144	48	48																											
3.2 Construction Notices										6																											
3.3 Project Web Site								22																													
3.4 Public Out Reach Meetings and Events								98	46	48																											
3.5 Public Concerns and Complaints								86		2																							\$ 6,400.00				
Subtotals by Task	\$ 29,040.00	\$ -	\$ -	\$ -	\$ -	\$ -	\$ -	\$ 70,000.00	\$ 15,510.00	\$ 10,400.00	\$ -	\$ -	\$ -	\$ -	\$ -	\$ -	\$ -	\$ -	\$ -	\$ -	\$ -	\$ -	\$ -	\$ -	\$ -	\$ -	\$ 6,400.00	\$ -	\$ -	\$ -	\$ 131,380.00	\$ 131,380.00					
Task 4 Environmental Impacts and Monitoring																																					
4.1 Air Quality Mitigation (Ninyo & Moore Table 1)											12	24	12	300																		\$ 16,200.00					
4.2 Biological Resources (Lump Sum)																									90							\$ 16,200.00					
4.3 Cultural Resources (Lump Sum)																									70							\$ 598.00					
4.4 Haz. Materials Mitigation (Ninyo & Moore Tables 2 & 3)											2	13		72	2	6																\$ 690.00					
4.4 Haz. Materials Asbestos (Ninyo & Moore Table 4)											3	12		14	4	6																\$ 80.00					
4.5 Noise Mitigation (Ninyo & Moore Table 1)														300																			\$ 5,400.00				
4.6 Traffic Mitigation																																					
4.7 Additional Task Geovision																										60	20						\$ 84,700.00				
Subtotals by Task	\$ -	\$ -	\$ -	\$ -	\$ -	\$ -	\$ -	\$ -	\$ -	\$ -	\$ 3,028.00	\$ 8,232.00	\$ 1,872.00	\$ 86,436.00	\$ 552.00	\$ 876.00	\$ -	\$ -	\$ -	\$ -	\$ -	\$ -	\$ -	\$ -	\$ -	\$ 23,200.00	\$ 10,500.00	\$ 3,000.00	\$ 137,894.00	\$ -	\$ 107,080.00	\$ 662.00	\$ 248,408.00				
Task 5 Traffic Management Coordination																																					
5.1 Safe Movement of Traffic		80																																			
5.2 Traffic Signals and Transit																																					
5.3 Lane Closures and No Parking																																					
Subtotals by Task	\$ -	\$ 16,800.00	\$ -	\$ -	\$ -	\$ -	\$ -	\$ -	\$ -	\$ -	\$ -	\$ -	\$ -	\$ -	\$ -	\$ -	\$ -	\$ -	\$ -	\$ -	\$ -	\$ -	\$ -	\$ -	\$ -	\$ -	\$ 16,800.00				\$ 16,800.00	\$ 16,800.00					
Task 6 Soils and Materials Testing																																					
6.1 Materials Laboratory Personnel																	16	136	600	1000	12	6	80	4							\$ 25,740.00	\$ 17,985.00					
6.2 Acceptance Testing																																					
6.3 Independent Assurance Program																																					
6.4 Failed Tests and Quality Review																																					
Subtotals by Task	\$ -	\$ -	\$ -	\$ -	\$ -	\$ -	\$ -	\$ -	\$ -	\$ -	\$ -	\$ -	\$ -	\$ -	\$ -	\$ -	\$ 3,008.00	\$ 23,528.00	\$ 62,400.00	\$ 98,000.00	\$ 2,280.00	\$ 588.00	\$ 6,480.00	\$ 284.00			\$ 198,668.00		\$ 25,740.00	\$ 17,985.00	\$ 240,293.00						
Task 7 Post Construction Services																																					
7.1 Punch Lists and Substantial Completion		24	80			24																															
7.2 Dispute Resolution and Final Payment		24	40																																		
7.3 Project Closeout and Deliverables			60			80																															
Subtotals by Task	\$ 16,840.00	\$ 42,000.00	\$ -	\$ -	\$ 16,840.00	\$ -	\$ -	\$ -	\$ -	\$ -	\$ -	\$ -	\$ -	\$ -	\$ -	\$ -	\$ 3,008.00	\$ 23,528.00	\$ 62,400.00	\$ 98,000.00	\$ 2,280.00	\$ 588.00	\$ 6,480.00	\$ 284.00			\$ 74,480.00	0	0	0	\$ 74,480.00	\$ 74,480.00					
HOURS BY CATEGORY	1862	9064	140	3980	1468	448	200	360	94	104	17	49	12	688	6	12	16	196	600	1000	12																

Task 3 – Murakawa Public Outreach Sub-Consultant Cost Matrix

Tasks	Description	TM		JM		DS		Total	Total
		Hours	200	Hours	100	Hours	165	Hours	Cost/Task
1	Meetings and communication with project team (General Outreach Information)	144	28,800	48	4,800	48	7,920	240	41,520
2	Develop Collateral Material	46	9,200	4	400	8	1,320	58	10,920
3	Project Website	22	4,400	0	0	0	0	22	4,400
4	Public Outreach Meetings and Events	74	14,800	36	3,600	36	5,940	146	24340
5	Public Concerns and Complaints	16	3,200	12	1,200	0	0	28	4400
6	Crisis Communications Plan	2	400	2	200	0	0	4	600
7	Monthly Report	40	8,000	0	0	0	0	40	8000
8	Project Close Out	6	1,200	2	200	2	330	10	1730
	Subtotal - labor	350	70,000	104	10,400	94	15,510	548	95910

Direct Costs	Cost
graphic design	2000
printing/photocopies	2000
meeting materials and supplies	2400
Subtotal - direct costs	6400
Total	102310

Notes:

Events/Meetings include

3 community meetings

5 neighborhood office hours sessions

ground breaking event, 4 milestone photo ops, grand opening event

5 city council presentations

canvas program

community construction hotline



June 2, 2020
Proposal No. 04-02814

Mr. Mark Butier
Butier Engineering, Inc.
17822 E. 17th St., Suite 404
Tustin, CA 92780

Subject: Proposal for City of Manhattan Beach 8MG Peck Reservoir Replacement Project-
Task 4 – Environmental Impacts Monitoring: Air Quality, Hazardous Materials
Mitigation, and Noise Mitigation services and Task 6 – Soils and Materials Testing
and Inspection Services

Dear Mr. Butier:

Ninyo & Moore is pleased to submit this proposal for environmental consulting and soils and materials testing and inspection services during construction of the 8MG Peck Reservoir Replacement project in Manhattan Beach, California. We have prepared this proposal based on our review of the project plans, specifications and geotechnical report. We understand that the planned project will generally consist of replacing the existing reservoir and constructing a new Operations Building, Pump Station and Electrical Building, a Chemical Building and other various site improvements. The new reservoir will be sited in approximately the same location as the existing reservoir. The reservoir will be partially buried with dimensions of 270 feet by 190 feet. The reservoir structure will be cast-in-place concrete, with concrete foundations, walls, columns and roof. The Operations Building will generally consist of concrete foundations, masonry walls and steel roof support system. The Pump Station and Electrical Building will consist of cast-in place concrete foundation, walls and roof. The Chemical Building will consist of concrete foundations, masonry walls and steel roof support. The project will also include a Backwash Tank and Sand Vessel Structure. This structure will consist of a concrete mat foundation. Other improvements include a mechanically stabilized earth (MSE) retaining wall, concrete equipment pads, concrete access vaults, yard piping, storm water mitigation system, access road, pavement, fencing, gates and landscaping. The earthwork is anticipated to include overexcavation and recompaction to provide a 3 feet thick layer of engineered fill below the proposed structures. The engineered fill will be compacted to 95% compaction. The structure pad preparation will also include installation of a drainage rock layer. We also understand that the construction duration is anticipated to be 18 months.

SCOPE OF SERVICES

TASK 4 - ENVIRONMENTAL IMPACTS MONITORING

As part of the environmental review of the project pursuant to the California Environmental Quality Act (CEQA) guidelines, an Initial Study consisting of a Mitigated Negative Declaration (MND) and Mitigation Monitoring and Reporting Program (MNRP) were prepared and adopted in conjunction with the City of Manhattan Beach Use Permit. Ninyo & Moore will provide environmental monitoring services related to Air Quality Mitigation, Hazardous Materials Mitigation and Noise mitigation as described below.

4.1 Air Quality Mitigation

In accordance with the requirements of the Initial Study for the project, Ninyo & Moore will provide air quality monitoring and documentation services to ensure all mitigation measures described in the Initial Study are implemented during demolition, excavation, grading, and site preparation phases of the project. Dust monitoring services include tracking meteorological information available online and monitoring fugitive dust emissions onsite and on the property perimeter in accordance with the South Coast Air Quality Management District's Rules 401 (Visible Emissions) and 403 (Fugitive Dust). Typically, dust levels are monitored in the work area, upwind, and downwind of the work area, based on wind direction and speed obtained from an on-site weather monitoring station or online information. Instruments such as direct reading PDR-1200 personal dust monitors or equivalent instruments equipped with data loggers are used to monitor for airborne particulates.

In addition, Ninyo & Moore staff will monitor the construction areas for proper implementation of mitigation measures including watering active construction areas to keep dust down, covering of soil stockpiles to prevent off site migration of soils by wind and water, as well as proper housekeeping measures including periodic street-sweeping to prevent tracking of soil offsite along haul routes.

Ninyo & Moore staff possess relevant training and certifications issued by the SCAQMD for field dust control monitors.

4.4 Hazardous Materials Mitigation

Ninyo & Moore will provide asbestos abatement monitoring services for the planned removal of asbestos containing mastic and window glazing of the existing operations control building (including any other requested locations) prior to the demolition of the structure. The monitoring will be performed to confirm containment and compliance with 29 Code of Federal Regulations 1929.1101 for asbestos abatement. Prior to the start of work abatement contractor project submittals including but not limited to the Contractor work plan, the South Coast Air Quality Management District (SCAQMD) notification, contractor licensure and worker documentation will be reviewed and approved. Air monitoring and contractor observations will be performed to confirm that asbestos contamination will be isolated to the containment locations. Monitoring will be performed by California Division of Occupational Safety and Health (Cal-DOSH) Asbestos Site Surveillance Technician (SST) under the direct supervision of a Cal-DOSH Certified Asbestos Consultant (CAC). When abatement activities are completed, a close-out report documenting project activities, air sampling, and waste characterization as well as waste transportation and disposal will be submitted.

If needed, Ninyo & Moore will also provide an asbestos and lead survey of existing structures planned to be demolished. A SST or CAC will perform asbestos surveys in accordance with the Asbestos Hazard Emergency Response Act (AHERA), the United States Environmental Protection

Agency (EPA) National Emission Standards for Hazardous Air Pollutants (NESHAP), and the local South Coast Air Quality Management District Rule 1403 requirements. Asbestos samples will be analyzed at a laboratory that participates in the National Volunteer Laboratory Accreditation Program. The lead survey will be performed by a California Department of Public Health Certified Lead Inspector/Assessor or a Lead Sampling Technician by X-Ray fluorescence (XRF) analysis. The XRF will be operated in accordance with the Performance Characteristic Sheet associated with the instrument. The survey of the painted surfaces will be patterned after the United States Department of Housing and Urban Development guidelines lead based paint inspection protocol.

Sampling activities and laboratory results will be summarized in report format to include findings, and recommendations for abatement. Since suspect underground piping is planned to be removed, a Cal-DOSH CAC may have to prepare a Procedure 5 abatement plan in accordance with SCAQMD Rule 1403 requirements.

4.5 Noise Mitigation

Ninyo & Moore will provide noise monitoring services as needed, during the demolition, excavation, grading, and site preparation phases of the project. Ninyo & Moore will review the Noise Mitigation Plan (MNP) developed by the Contractor for all phases of operations to ensure compliance with all local requirements, including the City of Manhattan Beach municipal code's permitted construction hours. Noise monitoring services include establishing background noise levels and comparing them to noise levels measured during construction activities for exceedance of City municipal code noise standards. Typically, noise levels are monitored in the work area, on the perimeter of the site and any identified sensitive receptors using hand held equipment or monitoring stations. Instruments such as Extech direct reading digital sound level meters or equivalent instruments equipped with data loggers are used to monitor for noise levels.

Ninyo & Moore staff possess relevant training to use personal and field noise level meters.

ASSUMPTIONS

The following assumptions have been made in preparing our estimate of fees.

- Unobstructed access to the site will be provided by the owner from 6 a.m. to 6 p.m.
- Work will not be performed during inclement weather.
- Fieldwork is anticipated to be performed from Monday through Friday during normal business hours of 7 am to 5 pm.
- Fieldwork for fugitive dust and asbestos abatement monitoring is estimated at 8 hours onsite per day with 2 hours of travel.
- The duration of air and noise monitoring during field activities including demolition, excavation, grading and site preparation phases are anticipated for a duration of 12 weeks.
- Air monitoring for dust consists of deploying three dust monitors including one upwind, one downwind and one onsite close to site activities.
- Noise monitoring consists of deploying a total of three auto-logging noise meters.
- Storm water pollution prevention plan preparation, implementation and monitoring will be by others.

- The duration of asbestos monitoring requested for the removal of the window glazing at the operations control building is unknown. This proposal includes a three-day duration (Table 2).
- It is unknown if an asbestos and lead survey is needed for any of the structures. We have included a cost estimate for an approximate 2,500 square foot structure (Table 3).
- It is unknown if the underground piping requires evaluation. An asbestos survey would be required including preparation of a SCAQMD Procedure 5 plan. This proposal includes a cost estimate for evaluation of suspected underground piping and preparation of a SCAQMD Procedure 5 Plan (Table 4).

TASK 6 SOILS AND MATERIALS TESTING AND INSPECTION

Our scope of services will include the following:

- Project coordination, technical support, and management, including review of the project plans and specifications, distribution of test data and reports, and work scheduling.
- Senior Project Engineer/Geologist for observation of remedial excavation bottoms. Supplemental written recommendations will be provided as needed.
- Field Technician services for observation, sampling and testing during earthwork including during structure pad preparation, structure backfill, trench backfill, subgrade preparation, MSE wall construction and during aggregate base and asphalt concrete pavement operations. Field density tests will be performed to evaluate the Contractor's compaction efforts.
- Field Technician services for sampling and testing during concrete and grout placement, including checking mix design, slump and temperature, as well as casting of a set of compressive strength samples to represent each batch.
- Field Specialty Inspector services during structural concrete and masonry construction. Inspections and documentation will be performed to check rebar grade, size, location, clearances and spacing. Inspection of forms and water stops will also be performed. Inspection of masonry block cells will be performed prior to grouting. Fulltime observation will be provided during concrete and grout placement and consolidation.
- Field Specialty Inspector services during structural steel welding and bolting. NDT of welds will also be performed in accordance with the project specifications.
- Field Specialty Inspector services for inspection during installation of epoxy and/or expansion anchors.
- Field Technician with Equipment services for load and/or torque testing of epoxy anchors and expansion anchors.
- Preparation of progress reports, test data sheets, and field memoranda to document the items inspected.
- Pick-up and transportation of construction material samples for testing at our laboratory.
- Laboratory testing services including but not limited to proctor density, sieve analysis, sand equivalent, R-value, maximum density of AC and compressive strength testing of concrete, grout and mortar.
- Preparation of a Final As-Graded Report which presents our opinion of the earthwork observed in the field and summarizes the field density test results.

ASSUMPTIONS

We have made the following assumptions:

- Our services are subject to prevailing wage requirements.
- Our services will be scheduled and coordinated by the project inspector or construction manager on an as-needed basis.

FEE

We propose to provide our Environmental Impacts Monitoring, Asbestos Abatement Monitoring (Three Shifts), and our Materials Testing and Inspection services on a time-and-materials basis in accordance with the attached Schedule of Fees and Schedule of Fees for Laboratory Testing. Our Asbestos and Lead Survey and our Underground Piping Asbestos Survey and SCAQMD Procedure 5 Preparation services, will be provided on a lump- sum basis. Our fees for the scopes of services described herein is presented in the attached Tables 1 through 5.

We look forward to working with you on this project.

Respectfully submitted,
NINYO & MOORE

Alfredo "Tino" Rodriguez
Principal, Construction Services

AR/PT/MS/rad

Attachments: Table 1 – Breakdown of Estimated Fee-Environmental Impacts Monitoring
Table 2 – Breakdown of Estimated Fee - Asbestos Abatement Monitoring
(Three Shifts)
Table 3 – Breakdown of Fee- Asbestos and Lead Survey
Table 4 – Breakdown of Fee - Underground Piping Asbestos Survey and SCAQMD
Procedure 5 Preparation
Table 5 – Breakdown of Estimated Fee-Materials Testing & Inspection
Schedule of Fees
Schedule of Fees for Laboratory Testing

Distribution: (1) Addressee (via e-mail)

Table 1 - Breakdown of Estimated Fee - Environmental Impacts Monitoring**Project Management and Review of Plans**

Principal Engineer/Geologist/Environmental Scientist	12 hours	@ \$ 178.00 /hour	\$ 2,136.00
Senior Engineer/Geologist/Environmental Scientist	24 hours	@ \$ 168.00 /hour	\$ 4,032.00
Project Engineer/Geologist/Environmental Scientist	12 hours	@ \$ 156.00 /hour	\$ 1,872.00
Subtotal			\$ 8,040.00

Air Quality and Noise Mitigation Monitoring and Documentation

Staff Engineer/Geologist/Environmental Scientist	600 hours	@ \$ 126.00 /hour	\$ 75,600.00
Field Vehicle and Equipment Usage	600 hours	@ \$ 10.00 /hour	\$ 6,000.00
Dust Monitoring Equipment Rental	12 weeks	@ \$ 1,350.00 /week	\$ 16,200.00
Noise Monitoring Equipment Rental	12 weeks	@ \$ 450.00 /week	\$ 5,400.00
Subtotal			\$ 97,800.00

TOTAL ESTIMATED FEE			\$ 105,840.00
----------------------------	--	--	----------------------

Table 2 - Breakdown of Estimated Fee - Asbestos Abatement Monitoring (Three Shifts)				
Project Management				
Senior Engineer/Geologist/Environmental Scientist	4 hours	@ \$ 168.00 /hour	\$	672.00
		Subtotal	\$	672.00
Field Services (Asbestos Abatement Monitoring)				
Staff Engineer/Geologist/Environmental Scientist	30 hours	@ \$ 126.00 /hour	\$	3,780.00
Field Vehicle and Equipment Usage	30 hours	@ \$ 10.00 /hour	\$	300.00
		Subtotal	\$	4,452.00
Laboratory Services				
PCM Asbestos Analysis (48 hour turnaround)	12 tests	@ \$7.50 /test	\$	90.00
PCM Asbestos Analysis (6 hour turnaround)	6 tests	@ \$11.00 /test	\$	66.00
		Subtotal	\$	156.00
Closeout Reporting				
Principal Engineer/Geologist/Environmental Scientist	1 hour	@ \$ 178.00 /hour	\$	178.00
Senior Engineer/Geologist/Environmental Scientist	4 hours	@ \$ 168.00 /hour	\$	672.00
Staff Engineer/Geologist/Environmental Scientist	12 hours	@ \$ 126.00 /hour	\$	1,512.00
Data Processing, Technical Editing, or Reproduction	4 hours	@ \$ 73.00 /hour	\$	292.00
		Subtotal	\$	2,654.00
TOTAL ESTIMATED FEE			\$	7,934.00

Table 3 - Breakdown of Estimated Fee - Asbestos and Lead Survey**Project Management**

Senior Engineer/Geologist/Environmental Scientist	3 hours	@ \$ 168.00 /hour	\$ 504.00
Subtotal			\$ 504.00

Field Survey and Laboratory Analysis

Staff Engineer/Geologist/Environmental Scientist	18 hours	@ \$ 126.00 /hour	\$ 2,268.00
Field Vehicle and Equipment Usage	9 hours	@ \$ 10.00 /hour	\$ 90.00
XRF Daily Usage Fee	1 day	@ \$300.00 /day	\$ 300.00
PLM Bulk Asbestos Samples	40 tests	@ \$ 11.00 /test	\$ 440.00
Subtotal			\$ 3,098.00

Survey Report

Principal Engineer/Geologist/Environmental Scientist	1 hour	@ \$ 178.00 /hour	\$ 178.00
Senior Engineer/Geologist/Environmental Scientist	2 hours	@ \$ 168.00 /hour	\$ 336.00
Staff Engineer/Geologist/Environmental Scientist	12 hours	@ \$ 126.00 /hour	\$ 1,512.00
Technical Illustrator/CAD Operator	2 hours	@ \$ 92.00 /hour	\$ 184.00
Data Processing, Technical Editing, or Reproduction	2 hours	@ \$ 73.00 /hour	\$ 146.00
Subtotal			\$ 2,356.00

TOTAL ESTIMATED FEE			\$ 5,958.00
----------------------------	--	--	--------------------

Table 4 - Breakdown of Fee - Underground Piping Asbestos Survey and SCAQMD Procedure 5 Preparation**Project Management and Asbestos Field Survey/Associated Letter Report**

Principal Engineer/Geologist/Environmental Scientist	2 hours @ \$ 178.00 /hour	\$ 356.00
Senior Engineer/Geologist/Environmental Scientist	4 hours @ \$ 168.00 /hour	\$ 672.00
Staff Engineer/Geologist/Environmental Scientist	10 hours @ \$ 126.00 /hour	\$ 1,260.00
Field Vehicle and Equipment Usage	6 hours @ \$ 10.00 /hour	\$ 60.00
PLM Asbestos Analysis - 24 hour turnaround	6 tests @ \$11.00 /test	\$ 66.00
Technical Illustrator/CAD Operator	2 hours @ \$ 92.00 /hour	\$ 184.00
Data Processing, Technical Editing, or Reproduction	2 hours @ \$ 73.00 /hour	\$ 146.00
	Subtotal	\$ 2,744.00

SCAQMD Procedure 5 Plan

Principal Engineer/Geologist/Environmental Scientist	1 hour @ \$ 178.00 /hour	\$ 178.00
Senior Engineer/Geologist/Environmental Scientist	8 hours @ \$ 168.00 /hour	\$ 1,344.00
Staff Engineer/Geologist/Environmental Scientist	4 hours @ \$ 126.00 /hour	\$ 504.00
Technical Illustrator/CAD Operator	2 hours @ \$ 92.00 /hour	\$ 184.00
Data Processing, Technical Editing, or Reproduction	4 hours @ \$ 73.00 /hour	\$ 292.00
	Subtotal	\$ 2,026.00

TOTAL ESTIMATED FEE	\$ 4,770.00
----------------------------	--------------------

Table 5 - Breakdown of Estimated Fee**Field Services**

Senior Project Engineer/Geologist/Environmental Scientist	24 hours	@ \$ 173.00 /hour	\$ 4,152.00
Field Technician - Structure Pad Preparation	360 hours	@ \$ 98.00 /hour	\$ 35,280.00
Field Technician - Trench, Wall and Structure Backfill	240 hours	@ \$ 98.00 /day	\$ 23,520.00
Field Technician - Subgrade, Aggregate Base and AC	80 hours	@ \$ 98.00 /hour	\$ 7,840.00
ACI Field Technician - Concrete and Grout Sampling	320 hours	@ \$ 98.00 /hour	\$ 31,360.00
Specialty Inspector - Concrete and Masonry	520 hours	@ \$ 104.00 /hour	\$ 54,080.00
Specialty Inspector - Welding and Bolting	80 hours	@ \$ 104.00 /day	\$ 8,320.00
Anchor Bolt testing Technician w/Equipment	12 hours	@ \$ 190.00 /hour	\$ 2,280.00
Geotechnical Assistant - Sample Pick-up	80 hours	@ \$ 81.00 /hour	\$ 6,480.00
Field Vehicle Usage	1716 hours	@ \$ 15.00 /hour	\$ 25,740.00
Subtotal			\$ 199,052.00

Laboratory Testing

Proctor Density	6 tests	@ \$ 220.00 /test	\$ 1,320.00
Sieve Analysis	10 tests	@ \$ 145.00 /test	\$ 1,450.00
Sand Equivalent	6 tests	@ \$ 125.00 /test	\$ 750.00
R-Value	2 tests	@ \$ 375.00 /test	\$ 750.00
Asphalt Concrete Extraction and Gradation	1 test	@ \$ 250.00 /test	\$ 250.00
Asphalt Concrete Maximum Density	1 test	@ \$ 225.00 /test	\$ 225.00
Compression Test, Masonry Composite Prisms	3 tests	@ \$ 120.00 /test	\$ 360.00
Compression Test, Mortar and Grout	48 tests	@ \$ 35.00 /test	\$ 1,680.00
Compression Test, 6x12 Cylinder C 39	320 tests	@ \$ 35.00 /test	\$ 11,200.00
Subtotal			\$ 17,985.00

Project Coordination and Technical Support

Principal Engineer/Geologist/Environmental Scientist	12 hours	@ \$ 188.00 /hour	\$ 2,256.00
Senior Project Engineer/Geologist/Environmental Scientist	100 hours	@ \$ 173.00 /hour	\$ 17,300.00
Subtotal			\$ 19,556.00

Report Preparation

Principal Engineer/Geologist/Environmental Scientist	4 hours	@ \$ 188.00 /hour	\$ 752.00
Senior Project Engineer/Geologist/Environmental Scientist	12 hours	@ \$ 173.00 /hour	\$ 2,076.00
Technical Illustrator	6 hours	@ \$ 98.00 /hour	\$ 588.00
Data Processing, Technical Editing, or Reproduction	4 hours	@ \$ 71.00 /hour	\$ 284.00
Subtotal			\$ 3,700.00

TOTAL ESTIMATED FEE	\$ 240,293.00		
----------------------------	----------------------	--	--

Schedule of Fees

Hourly Charges for Personnel

Professional Staff

Principal Engineer/Geologist/Environmental Scientist/Certified Industrial Hygienist	\$ 188
Senior Engineer/Geologist/Environmental Scientist	\$ 178
Senior Project Engineer/Geologist/Environmental Scientist	\$ 173
Project Engineer/Geologist/Environmental Scientist	\$ 165
Senior Staff Engineer/Geologist/Environmental Scientist	\$ 150
Staff Engineer/Geologist/Environmental Scientist	\$ 134
GIS Analyst	\$ 123
Technical Illustrator/CAD Operator	\$ 98

Field Staff

Certified Asbestos/Lead Technician	\$ 173
Field Operations Manager	\$ 119
Nondestructive Examination Technician (UT, MT, LP)	\$ 114
Supervisory Technician	\$ 104
Special Inspector (Concrete, Masonry, Structural Steel, Welding, and Fireproofing)	\$ 104
Senior Technician	\$ 103
Technician	\$ 98

Administrative Staff

Information Specialist	\$ 83
Geotechnical/Environmental/Laboratory Assistant	\$ 81
Data Processor	\$ 71

Other Charges

Concrete Coring Equipment (includes technician)	\$ 190/hr
Anchor Load Test Equipment (includes technician)	\$ 190/hr
GPR Equipment	\$ 180/hr
Inclinometer	\$ 100/hr
Hand Auger Equipment	\$ 80/hr
Rebar Locator (Pachometer)	\$ 25/hr
Vapor Emission Kit	\$ 65/kit
Nuclear Density Gauge	\$ 12/hr
X-Ray Fluorescence	\$ 70/hr
PID/FID	\$ 25/hr
Air Sampling Pump	\$ 10/hr
Field Vehicle	\$ 15/hr
Expert Witness Testimony	\$ 450/hr
Direct Expenses	Cost plus 15 %
Special equipment charges will be provided upon request.	

Notes

For field and laboratory technicians and special inspectors, overtime rates at 1.5 times the regular rates will be charged for work performed in excess of 8 hours in one day Monday through Friday and all day on Saturday. Rates at twice the regular rates will be charged for all work in excess of 12 hours in one day, all day Sunday and on holidays.

Field technician and special inspection hours are charged at a 4-hour minimum, and 8-hour minimum for hours exceeding 4 hours.

Invoices are payable upon receipt. A service charge of 1.5 percent per month may be charged on accounts not paid within 30 days.

Our rates will be adjusted in conjunction with the increase in the Prevailing Wage Determination during the life of the project, as applicable.

The terms and conditions are included in Ninyo & Moore's Work Authorization and Agreement form.

Schedule of Fees for Laboratory Testing

SOILS

Atterberg Limits, D 4318, CT 204	\$ 170
California Bearing Ratio (CBR), D 1883	\$ 550
Chloride and Sulfate Content, CT 417 & CT 422	\$ 175
Consolidation, D 2435, CT 219	\$ 300
Consolidation, Hydro-Collapse only, D 2435	\$ 150
Consolidation – Time Rate, D 2435, CT 219	\$ 200
Direct Shear – Remolded, D 3080	\$ 350
Direct Shear – Undisturbed, D 3080	\$ 300
Durability Index, CT 229	\$ 175
Expansion Index, D 4829, IBC 18-3	\$ 190
Expansion Potential (Method A), D 4546	\$ 170
Geofabric Tensile and Elongation Test, D 4632	\$ 200
Hydraulic Conductivity, D 5084	\$ 350
Hydrometer Analysis, D 422, CT 203	\$ 220
Moisture, Ash, & Organic Matter of Peat/Organic Soils	\$ 120
Moisture Only, D 2216, CT 226	\$ 35
Moisture and Density, D 2937	\$ 45
Permeability, CH, D 2434, CT 220	\$ 300
pH and Resistivity, CT 643	\$ 175
Proctor Density D1557, D 698, CT 216, AASHTO T-180	\$ 220
Proctor Density with Rock Correction D 1557	\$ 340
R-value, D 2844, CT 301	\$ 375
Sand Equivalent, D 2419, CT 217	\$ 125
Sieve Analysis, D 422, CT 202	\$ 145
Sieve Analysis, 200 Wash, D 1140, CT 202	\$ 100
Specific Gravity, D 854	\$ 125
Thermal Resistivity (ASTM 5334, IEEE 442)	\$ 925
Triaxial Shear, C.D., D 4767, T 297	\$ 550
Triaxial Shear, C.U., w/pore pressure, D 4767, T 2297 per pt	\$ 450
Triaxial Shear, C.U., w/o pore pressure, D 4767, T 2297 per pt	\$ 350
Triaxial Shear, U.U., D 2850	\$ 250
Unconfined Compression, D 2166, T 208	\$ 180

MASONRY

Brick Absorption, 24-hour submersion, 5-hr boiling, 7-day, C 67	\$ 70
Brick Compression Test, C 67	\$ 55
Brick Efflorescence, C 67	\$ 55
Brick Modulus of Rupture, C 67	\$ 50
Brick Moisture as received, C 67	\$ 45
Brick Saturation Coefficient, C 67	\$ 60
Concrete Block Compression Test, 8x8x16, C 140	\$ 70
Concrete Block Conformance Package, C 90	\$ 500
Concrete Block Linear Shrinkage, C 426	\$ 200
Concrete Block Unit Weight and Absorption, C 140	\$ 70
Cores, Compression or Shear Bond, CA Code	\$ 70
Masonry Grout, 3x3x6 prism compression, C 39	\$ 45
Masonry Mortar, 2x4 cylinder compression, C 109	\$ 35
Masonry Prism, half size, compression, C 1019	\$ 120
Masonry Prism, Full size, compression, C 1019	\$ 200

REINFORCING AND STRUCTURAL STEEL

Chemical Analysis, A 36, A 615	\$ 135
Fireproofing Density Test, UBC 7-6	\$ 90
Hardness Test, Rockwell, A 370	\$ 80
High Strength Bolt, Nut & Washer Conformance, per assembly, A 325	\$ 150
Mechanically Spliced Reinforcing Tensile Test, ACI	\$ 175
Pre-Stress Strand (7 wire), A 416	\$ 170
Reinforcing Tensile or Bend up to No. 11, A 615 & A 706	\$ 75
Structural Steel Tensile Test: Up to 200,000 lbs., A 370	\$ 90
Welded Reinforcing Tensile Test: Up to No. 11 bars, ACI	\$ 80

CONCRETE

Compression Tests, 6x12 Cylinder, C 39	\$ 35
Concrete Mix Design Review, Job Spec	\$ 300
Concrete Mix Design, per Trial Batch, 6 cylinder, ACI	\$ 850
Concrete Cores, Compression (excludes sampling), C 42	\$ 120
Drying Shrinkage, C 157	\$ 400
Flexural Test, C 78	\$ 85
Flexural Test, C 293	\$ 85
Flexural Test, CT 523	\$ 95
Gunite/Shotcrete, Panels, 3 cut cores per panel and test, ACI	\$ 275
Lightweight Concrete Fill, Compression, C 495	\$ 80
Petrographic Analysis, C 856	\$ 2,000
Restrained Expansion of Shrinkage Compensation	\$ 450
Splitting Tensile Strength, C 496	\$ 100
3x6 Grout, (CLSM), C 39	\$ 55
2x2x2 Non-Shrink Grout, C 109	\$ 55

ASPHALT

Air Voids, T 269	\$ 85
Asphalt Mix Design, Caltrans (incl. Aggregate Quality)	\$ 4,500
Asphalt Mix Design Review, Job Spec	\$ 180
Dust Proportioning, CT LP-4	\$ 85
Extraction, % Asphalt, including Gradation, D 2172, CT 382	\$ 250
Extraction, % Asphalt without Gradation, D 2172, CT 382	\$ 150
Film Stripping, CT 302	\$ 120
Hveem Stability and Unit Weight D 1560, T 246, CT 366	\$ 225
Marshall Stability, Flow and Unit Weight, T 245	\$ 240
Maximum Theoretical Unit Weight, D 2041, CT 309	\$ 150
Moisture Content, CT 370	\$ 95
Moisture Susceptibility and Tensile Stress Ratio, T 238, CT 371	\$ 1,000
Slurry Wet Track Abrasion, D 3910	\$ 150
Superpave, Asphalt Mix Verification (incl. Aggregate Quality)	\$ 4,900
Superpave, Gyration Unit Wt., T 312	\$ 100
Superpave, Hamburg Wheel, 20,000 passes, T 324	\$ 1,000
Unit Weight sample or core, D 2726, CT 308	\$ 100
Voids in Mineral Aggregate, (VMA) CT LP-2	\$ 90
Voids filled with Asphalt, (VFA) CT LP-3	\$ 90
Wax Density, D 1188	\$ 140

AGGREGATES

Clay Lumps and Friable Particles, C 142	\$ 180
Cleanliness Value, CT 227	\$ 180
Crushed Particles, CT 205	\$ 175
Durability, Coarse or Fine, CT 229	\$ 205
Fine Aggregate Angularity, ASTM C 1252, T 304, CT 234	\$ 180
Flat and Elongated Particle, D 4791	\$ 220
Lightweight Particles, C 123	\$ 180
Los Angeles Abrasion, C 131 or C 535	\$ 200
Material Finer than No. 200 Sieve by Washing, C 117	\$ 90
Organic Impurities, C 40	\$ 90
Potential Alkali Reactivity, Mortar Bar Method, Coarse, C 1260	\$ 1,250
Potential Alkali Reactivity, Mortar Bar Method, Fine, C 1260	\$ 950
Potential Reactivity of Aggregate (Chemical Method), C 289	\$ 475
Sand Equivalent, T 176, CT 217	\$ 125
Sieve Analysis, Coarse Aggregate, T 27, C 136	\$ 120
Sieve Analysis, Fine Aggregate (including wash), T 27, C 136	\$ 145
Sodium Sulfate Soundness, C 88	\$ 450
Specific Gravity and Absorption, Coarse, C 127, CT 206	\$ 115
Specific Gravity and Absorption, Fine, C 128, CT 207	\$ 175

ROOFING

Roofing Tile Absorption, (set of 5), C 67	\$ 250
Roofing Tile Strength Test, (set of 5), C 67	\$ 250

Special preparation of standard test specimens will be charged at the technician's hourly rate.

Ninyo & Moore is accredited to perform the AASHTO equivalent of many ASTM test procedures.



July 21, 2020

Mark Butier
Butier Construction Managers & Consulting Engineers
17822 E. 17th St., Suite 404
Tustin, CA 92780
irbutier@butier.com

Regarding: Revised Proposal P20-042r1 for Construction Vibration Monitoring at Peck Reservoir

Dear Mr. Butier:

GEOVision Geophysical Services is pleased to present this revised proposal for construction vibration monitoring services at the Peck Reservoir Replacement Project in Manhattan Beach. We have reviewed the project documentation and visited the site with you on July 15. The environmental documents for this project (MND and MMRP) and the construction contract documents are silent on the issue of vibrations. Yet there are houses on three sides of the project, with the two on the east side less than 20 feet from the site boundary. Based on our experience, we expect that vibrations from the project will be strongly perceptible by nearby residents and may affect the homes themselves. Of primary concern for vibrations are pile driving for shoring, heavy demolition of the concrete reservoir, and earthworks near the site boundaries. We recommend that vibration monitoring and mitigation be part of the project scope and integrated with public relations, construction management, and risk mitigation.

GEOVision Geophysical Services has considerable experience with construction vibration measurements and related structural monitoring. The attached Application Note summarizes our approach. We have direct experience with vibration monitoring and mitigation for urban heavy construction. We also have experience working directly with Butier on urban water projects.

This letter proposal details our recommended scope of work and a revised cost estimate for vibration monitoring during the Peck Reservoir Replacement Project.

SCOPE OF WORK

We will plan and execute a vibration monitoring program that addresses public relations, risk mitigation, and construction activity control. Specific tasks are:

Task 1: Pre-Construction Survey

It is important to document the structural and nonstructural condition of the nearby residences prior to the start of demolition. We anticipate that 15 homes will need documentation. A photographic

1124 Olympic Drive, Corona, CA 92881 (951) 549-1234 fax (951) 549-1236
www.geovision.com

survey led by an experienced and California-registered Civil Engineer is the core activity. A brief report with a digital photo archive is the product of this task.

Task 2: Vibration Monitoring Program Development

We will develop vibration monitoring recommendations from the results of Task 1 and a review of the contractor's timeline and methods. This will include recommendations for vibration criteria, vibration monitoring, vibration alerting, and vibration mitigation. The task deliverable is formal structural monitoring program document, to be reviewed and approved by you and appropriate City staff and consultants.

Task 3: Vibration Monitoring

GEOVision will install, operate, and maintain appropriate construction vibration monitoring stations to measure peak particle velocity (PPV) at locations specified in the Vibration Monitoring Program. These will include a seismograph, sensor, visual alarms if needed, and the capability to automatically send email and text notifications via cellular data if warning and regulatory thresholds are exceeded. Calibrated Instanetel MicroMate seismographs will be used. These seismographs have the capability to record both a continuous PPV a from at least 1 Hz to 100 Hz. Below is an example installation, (located in downtown Los Angeles next to an historic building.



Figure 1: GEOVision vibration monitoring system at a DTLA site.
Includes cellular remote email alarm and warning strobe.

Tentatively, two fixed stations will be installed in or near residences and two stations will move with the construction activities. The seismographs will be programmed to monitor continuously on three axes, recording PPV at 1-second intervals continuously and sending out alarms if vibrations exceed the specified threshold. GEOVision will visit the site every two weeks to

1124 Olympic Drive, Corona, CA 92881 (951) 549-1234 fax (951) 549-1236
www.geovision.com

perform maintenance, change batteries (if AC power is not available), and collect vibration data.

Task 4: Public Relations, Reporting and Meetings

Our senior engineer Dr. Robert Nigbor PE will supervise this vibration monitoring effort. He will be available for various meeting of the construction team and their City client as required. Dr. Nigbor can also participate in public or private meetings with the community.

Monthly reports summarizing the monitoring program will be provided per the Task 2 monitoring plan. Should there be alarms, we will be on call to assess the vibration data and to advise the construction team on the required response to this condition.

SCHEDULE

Per our discussions, we understand that initial work on water connections starting in September 2020 will include excavation and soldier pile installation for shoring. Demolition of the existing reservoir will then begin, leading to excavation and earthworks. This should take 6 months. We expect that the need for construction vibration monitoring will wane after the earthworks are completed. Tasks 1 and 2 should be completed before the initial work begins. Dr. Nigbor will participate in the construction team to integrate vibration monitoring and mitigation into the construction activities.

FEES

Our revised cost estimate for the four tasks is given in the table below. Our estimated total is based on a 6-month monitoring period. Please note that this is an estimate, based on assumptions that might change when the Monitoring Plan is developed and reviewed by you and the City.

TERMS

Our Standard Terms are attached. We require your signature on these terms, a written PO or letter of authorization referencing this proposal before proceeding.

GEOVision appreciates the opportunity to be of service. Please feel free to call on us if you have any questions.

Sincerely,



John Diehl
President

1124 Olympic Drive, Corona, CA 92881 (951) 549-1234 fax (951) 549-1236
www.geovision.com

GEOVision Cost Summary Table

Peck Reservoir Replacement Project Vibration Monitoring					
TASK	DESCRIPTION	UNIT	QTY	UNIT COST	EXT COST
1	PRECONSTRUCTION SURVEY OF ADJACENT RESIDENCES				
1.1	Document existing conditions of an estimated 15 houses. Photographic and video photographic documentation of accessible and visible areas on the exterior and select interior elevations. Deliverable is brief report plus a digital photo archive.	Lot	15	\$ 1,400.00	\$ 21,000.00
	TOTAL TASK 1				\$ 21,000.00
2	MONITORING PROGRAM DEVELOPMENT				
2.1	Develop recommendations for vibration criteria and monitoring. Submit formal written monitoring plan for review by the construction team and the City. To be done after the Task 1 preconstruction survey. Stamped by Civil PE.	Lot	1	\$ 6,100.00	\$ 6,100.00
	TOTAL TASK 2				\$ 6,100.00
3	CONSTRUCTION VIBRATION MONITORING				
3.1	Construction vibration monitoring with 4 stations. Includes monitoring station equipment, remote checks, biweekly on-site maintenance, email alarm system operation, on-call alarm assistance, data management, and monthly vibration reports. Supervision and review by Civil PE.	Months	6	\$ 9,600.00	\$ 57,600.00
	TOTAL TASK 3				\$ 57,600.00
4	ADDITIONAL ITEMS				
4.1	Meetings, additional reporting or analysis, public relations; Senior Engineer Dr. Ngbor	hour	60	\$ 175.00	\$ 10,500.00
4.2	Emergency site visit (e.g. moving or replacing a station), minimum 4 hours. Includes technician labor, vehicle & equipment	hour	20	\$ 150.00	\$ 3,000.00
ESTIMATED PROJECT TOTAL					\$ 98,200.00

Note: Values in red are estimated

EXHIBIT C
TERMS FOR COMPLIANCE WITH CALIFORNIA LABOR LAWS
REQUIREMENTS

1. This Agreement calls for services that, in whole or in part, constitute “public works” as defined in Division 2, Part 7, Chapter 1 (commencing with Section 1720) of the California Labor Code (“Chapter 1”). Further, Contractor acknowledges that this Agreement is subject to (a) Chapter 1 and (b) the rules and regulations established by the Department of Industrial Relations (“DIR”) implementing such statutes. Therefore, as to those Services that are “public works”, Contractor shall comply with and be bound by all the terms, rules and regulations described in 1(a) and 1(b) as though set forth in full herein.

2. California law requires the inclusion of specific Labor Code provisions in certain contracts. The inclusion of such specific provisions below, whether or not required by California law, does not alter the meaning or scope of Section 1 above.

3. Contractor shall be registered with the Department of Industrial Relations in accordance with California Labor Code Section 1725.5, and has provided proof of registration to City prior to the Effective Date of this Agreement. Contractor shall not perform work with any subcontractor that is not registered with DIR pursuant to Section 1725.5. Contractor and subcontractors shall maintain their registration with the DIR in effect throughout the duration of this Agreement. If the Contractor or any subcontractor ceases to be registered with DIR at any time during the duration of the project, Contractor shall immediately notify City.

4. Pursuant to Labor Code Section 1771.4, Contractor’s Services are subject to compliance monitoring and enforcement by DIR. Contractor shall post job site notices, as prescribed by DIR regulations.

5. Pursuant to Labor Code Section 1773.2, copies of the prevailing rate of per diem wages for each craft, classification, or type of worker needed to perform the Agreement are on file at City Hall and will be made available to any interested party on request. Contractor acknowledges receipt of a copy of the DIR determination of such prevailing rate of per diem wages, and Contractor shall post such rates at each job site covered by this Agreement.

6. Contractor shall comply with and be bound by the provisions of Labor Code Sections 1774 and 1775 concerning the payment of prevailing rates of wages to workers and the penalties for failure to pay prevailing wages. The Contractor shall, as a penalty to City, forfeit \$200.00 for each calendar day, or portion thereof, for each worker paid less than the prevailing rates as determined by the DIR for the

work or craft in which the worker is employed for any public work done pursuant to this Agreement by Contractor or by any subcontractor.

7. Contractor shall comply with and be bound by the provisions of Labor Code Section 1776, which requires Contractor and each subcontractor to: keep accurate payroll records and verify such records in writing under penalty of perjury, as specified in Section 1776; certify and make such payroll records available for inspection as provided by Section 1776; and inform City of the location of the records. Pursuant to Labor Code Section 1771.4, Contractor and each subcontractor shall furnish such records to the Labor Commissioner, at least monthly, in the form specified by the Labor Commissioner.

8. Contractor shall comply with and be bound by the provisions of Labor Code Sections 1777.5, 1777.6 and 1777.7 and California Administrative Code Title 8, Section 200 et seq. concerning the employment of apprentices on public works projects. Contractor shall be responsible for compliance with these aforementioned Sections for all apprenticeable occupations. Prior to commencing work under this Agreement, Contractor shall provide City with a copy of the information submitted to any applicable apprenticeship program. Within 60 days after concluding work pursuant to this Agreement, Contractor and each of its subcontractors shall submit to City a verified statement of the journeyman and apprentice hours performed under this Agreement.

9. The Contractor shall not perform Work with any Subcontractor that has been debarred or suspended pursuant to California Labor Code Section 1777.1 or any other federal or state law providing for the debarment of contractors from public works. The Contractor and Subcontractors shall not be debarred or suspended throughout the duration of this Contract pursuant to Labor Code Section 1777.1 or any other federal or state law providing for the debarment of contractors from public works. If the Contractor or any subcontractor becomes debarred or suspended during the duration of the project, the Contractor shall immediately notify City.

10. Contractor acknowledges that eight hours labor constitutes a legal day's work. Contractor shall comply with and be bound by Labor Code Section 1810. Contractor shall comply with and be bound by the provisions of Labor Code Section 1813 concerning penalties for workers who work excess hours. The Contractor shall, as a penalty to City, forfeit \$25.00 for each worker employed in the performance of this Agreement by the Contractor or by any subcontractor for each calendar day during which such worker is required or permitted to work more than eight hours in any one calendar day and 40 hours in any one calendar week in violation of the provisions of Division 2, Part 7, Chapter 1, Article 3 of the Labor Code. Pursuant to Labor Code section 1815, work performed by employees of Contractor in excess of eight hours per day, and 40 hours during any one week shall be permitted upon public work upon compensation for all hours worked in

excess of eight hours per day at not less than one and one-half times the basic rate of pay.

11. California Labor Code Sections 1860 and 3700 provide that every employer will be required to secure the payment of compensation to its employees. In accordance with the provisions of California Labor Code Section 1861, Contractor hereby certifies as follows:

“I am aware of the provisions of Section 3700 of the Labor Code which require every employer to be insured against liability for workers’ compensation or to undertake self-insurance in accordance with the provisions of that code, and I will comply with such provisions before commencing the performance of the work of this contract.”

12. For every subcontractor who will perform work on the project, Contractor shall be responsible for such subcontractor’s compliance with Chapter 1 and Labor Code Sections 1860 and 3700, and Contractor shall include in the written contract between it and each subcontractor a copy of those statutory provisions and a requirement that each subcontractor shall comply with those statutory provisions. Contractor shall be required to take all actions necessary to enforce such contractual provisions and ensure subcontractor’s compliance, including without limitation, conducting a periodic review of the certified payroll records of the subcontractor and upon becoming aware of the failure of the subcontractor to pay his or her workers the specified prevailing rate of wages. Contractor shall diligently take corrective action to halt or rectify any failure.

13. To the maximum extent permitted by law, Contractor shall indemnify, hold harmless and defend (at Contractor’s expense with counsel reasonably acceptable to City) City, its officials, officers, employees, agents and independent contractors serving in the role of City officials, and volunteers from and against any demand or claim for damages, compensation, fines, penalties or other amounts arising out of or incidental to any acts or omissions listed above by any person or entity (including Contractor, its subcontractors, and each of their officials, officers, employees and agents) in connection with any work undertaken or in connection with the Agreement, including without limitation the payment of all consequential damages, attorneys’ fees, and other related costs and expenses. All duties of Contractor under this Section shall survive the termination of the Agreement.



CONTACT APPROVAL ROUTING SLIP

Department: Public Works/Engineering City Staff: G. Gamboa/J. Garcia/L. Urrutia

Vendor/Company Information:

Agreement with: Butier Engineering, Inc.
Name of Signer: Mark M. Butier, Jr. Email: jrbutier@butier.com

Agreement Details:

Dollar Amount: \$2,555,229.00  8/19/2020
City Council Agenda Date: August 18, 2020 Staff Report No: 20-0258
Agreement Start Date: August 18, 2020 Agreement End Date: December 31, 2023
Have Services Started: ☐ Yes ☒ No If Yes, Date When Services Began: _____
Agreement Type: ☒ Original ☐ Amendment ☐ Renewal ☐ Change Order
☐ Grant ☐ Other _____
Bidding Process: ☐ RFI ☒ RFP ☐ Bids (Public) ☐ Renewal (Amendments Only)
Agreement Description: Professional Services Agreement with Butier Engineering, Inc. for Peck Reservoir Replacement Project

Required Documents (Documents shall be submitted with the signed agreement when required):

Insurance Required ☒ Yes ☐ No
Bonds Required ☐ Yes ☒ No
Verification of Corporate Entity ☒ Yes ☐ No Verification of Authority to Sign ☒ Yes
Business License Required ☐ Yes ☒ No Business License No: N/A
Notary for Management Services Signature Authority:
☐ Yes ☒ No ☐ City Manager ☐ City Attorney ☐ City Clerk
Insurance Waiver/Modification Request: ☐ Yes ☒ No
☐ Sole Source Agreement (Must Provide Attachment)

Sole source agreements must include a written justification. Reasons to sole source include there is only one existing source for the service/supply, the unique nature of the service/supply, the relationship of the parties, and the exigency for providing the service/supply.

Legal and Risk Review

 City Clerk's Office  Risk Manager

8/12/2020

8/17/2020



CERTIFICATE OF LIABILITY INSURANCE

DATE (MM/DD/YYYY)
8/5/2020

THIS CERTIFICATE IS ISSUED AS A MATTER OF INFORMATION ONLY AND CONFERS NO RIGHTS UPON THE CERTIFICATE HOLDER. THIS CERTIFICATE DOES NOT AFFIRMATIVELY OR NEGATIVELY AMEND, EXTEND OR ALTER THE COVERAGE AFFORDED BY THE POLICIES BELOW. THIS CERTIFICATE OF INSURANCE DOES NOT CONSTITUTE A CONTRACT BETWEEN THE ISSUING INSURER(S), AUTHORIZED REPRESENTATIVE OR PRODUCER, AND THE CERTIFICATE HOLDER.

IMPORTANT: If the certificate holder is an ADDITIONAL INSURED, the policy(ies) must have ADDITIONAL INSURED provisions or be endorsed. If SUBROGATION IS WAIVED, subject to the terms and conditions of the policy, certain policies may require an endorsement. A statement on this certificate does not confer rights to the certificate holder in lieu of such endorsement(s).

PRODUCER Dealey, Renton & Associates License # 0020739 P. O. Box 12675 Oakland CA 94604-2675	CONTACT NAME: Nancy Ferrick PHONE (A/C, No, Ext): 510-465-3090 FAX (A/C, No): E-MAIL ADDRESS: nferrick@dealeyrenton.com <table border="1" style="width: 100%; border-collapse: collapse;"> <tr> <th style="width: 80%;">INSURER(S) AFFORDING COVERAGE</th> <th style="width: 20%;">NAIC #</th> </tr> <tr> <td>INSURER A : Travelers Casualty and Surety Co of America</td> <td>31194</td> </tr> <tr> <td>INSURER B : The Travelers Indemnity Company of Connecticut</td> <td>25682</td> </tr> <tr> <td>INSURER C : Travelers Property Casualty Company of America</td> <td>25674</td> </tr> <tr> <td>INSURER D :</td> <td></td> </tr> <tr> <td>INSURER E :</td> <td></td> </tr> <tr> <td>INSURER F :</td> <td></td> </tr> </table>	INSURER(S) AFFORDING COVERAGE	NAIC #	INSURER A : Travelers Casualty and Surety Co of America	31194	INSURER B : The Travelers Indemnity Company of Connecticut	25682	INSURER C : Travelers Property Casualty Company of America	25674	INSURER D :		INSURER E :		INSURER F :	
INSURER(S) AFFORDING COVERAGE	NAIC #														
INSURER A : Travelers Casualty and Surety Co of America	31194														
INSURER B : The Travelers Indemnity Company of Connecticut	25682														
INSURER C : Travelers Property Casualty Company of America	25674														
INSURER D :															
INSURER E :															
INSURER F :															
INSURED Butier Engineering, Inc. Tustin Financial Center 17822 E 17th St Suite 404 Tustin CA 92780	BUTIEENGI														

COVERAGES

CERTIFICATE NUMBER: 1581792029

REVISION NUMBER:

THIS IS TO CERTIFY THAT THE POLICIES OF INSURANCE LISTED BELOW HAVE BEEN ISSUED TO THE INSURED NAMED ABOVE FOR THE POLICY PERIOD INDICATED. NOTWITHSTANDING ANY REQUIREMENT, TERM OR CONDITION OF ANY CONTRACT OR OTHER DOCUMENT WITH RESPECT TO WHICH THIS CERTIFICATE MAY BE ISSUED OR MAY PERTAIN, THE INSURANCE AFFORDED BY THE POLICIES DESCRIBED HEREIN IS SUBJECT TO ALL THE TERMS, EXCLUSIONS AND CONDITIONS OF SUCH POLICIES. LIMITS SHOWN MAY HAVE BEEN REDUCED BY PAID CLAIMS.

INSR LTR	TYPE OF INSURANCE	ADDL INSD	SUBR WVD	POLICY NUMBER	POLICY EFF (MM/DD/YYYY)	POLICY EXP (MM/DD/YYYY)	LIMITS
C	<input checked="" type="checkbox"/> COMMERCIAL GENERAL LIABILITY <div style="margin-left: 20px;"> <input type="checkbox"/> CLAIMS-MADE <input checked="" type="checkbox"/> OCCUR GEN'L AGGREGATE LIMIT APPLIES PER: <input type="checkbox"/> POLICY <input checked="" type="checkbox"/> PROJECT <input type="checkbox"/> LOC OTHER: </div>	Y	Y	6801R125463	6/25/2020	6/25/2021	EACH OCCURRENCE \$ 1,000,000 DAMAGE TO RENTED PREMISES (Ea occurrence) \$ 1,000,000 MED EXP (Any one person) \$ 10,000 PERSONAL & ADV INJURY \$ 1,000,000 GENERAL AGGREGATE \$ 2,000,000 PRODUCTS - COMP/OP AGG \$ 2,000,000 \$
B	AUTOMOBILE LIABILITY <input checked="" type="checkbox"/> ANY AUTO <input type="checkbox"/> OWNED AUTOS ONLY <input type="checkbox"/> SCHEDULED AUTOS <input checked="" type="checkbox"/> HIRED AUTOS ONLY <input checked="" type="checkbox"/> NON-OWNED AUTOS ONLY	Y	Y	BA1R128521	6/25/2020	6/25/2021	COMBINED SINGLE LIMIT (Ea accident) \$ 1,000,000 BODILY INJURY (Per person) \$ BODILY INJURY (Per accident) \$ PROPERTY DAMAGE (Per accident) \$ \$
C	<input type="checkbox"/> UMBRELLA LIAB <input checked="" type="checkbox"/> OCCUR <input checked="" type="checkbox"/> EXCESS LIAB <input type="checkbox"/> CLAIMS-MADE DED RETENTION \$	Y	Y	CUP1R139652	6/25/2020	6/25/2021	EACH OCCURRENCE \$ 4,000,000 AGGREGATE \$ 4,000,000 \$
C	WORKERS COMPENSATION AND EMPLOYERS' LIABILITY ANY PROPRIETOR/PARTNER/EXECUTIVE OFFICER/MEMBER EXCLUDED? (Mandatory in NH) If yes, describe under DESCRIPTION OF OPERATIONS below	Y/N	Y	UB1R127419	7/1/2020	7/1/2021	<input checked="" type="checkbox"/> PER STATUTE <input type="checkbox"/> OTHER E.L. EACH ACCIDENT \$ 1,000,000 E.L. DISEASE - EA EMPLOYEE \$ 1,000,000 E.L. DISEASE - POLICY LIMIT \$ 1,000,000
A	Professional Liability			107108511	6/25/2020	6/25/2021	\$2,000,000 \$2,000,000 per Claim Annual Aggregate

DESCRIPTION OF OPERATIONS / LOCATIONS / VEHICLES (ACORD 101, Additional Remarks Schedule, may be attached if more space is required)

Ref: 8 MG Peck Reservoir Replacement Project.

The City of Manhattan Beach and its elected and appointed officials, officers, employees, agents and volunteers are named as Additional Insured for General, Excess and Automobile Liability as required by written contract or agreement. Insurance is primary and non-contributory per policy form wording. Umbrella is follow form over General Liability, Auto Liability and Employer's Liability. A waiver of subrogation applies per the attached endorsement(s). 30 Days Notice of Cancellation.

CERTIFICATE HOLDER

CANCELLATION 30 Days Notice of Cancellation

City of Manhattan Beach
 Department of Public Works
 1400 Highland Avenue
 Manhattan Beach, CA 90266

SHOULD ANY OF THE ABOVE DESCRIBED POLICIES BE CANCELLED BEFORE THE EXPIRATION DATE THEREOF, NOTICE WILL BE DELIVERED IN ACCORDANCE WITH THE POLICY PROVISIONS.

AUTHORIZED REPRESENTATIVE

© 1988-2015 ACORD CORPORATION. All rights reserved.

POLICY NUMBER 6801R125463

COMMERCIAL GENERAL LIABILITY

ISSUED DATE: 8/5/2020

THIS ENDORSEMENT CHANGES THE POLICY. PLEASE READ IT CAREFULLY.

ADDITIONAL INSURED – OWNERS, LESSEES OR CONTRACTORS – SCHEDULED PERSON OR ORGANIZATION

This endorsement modifies insurance provided under the following:

COMMERCIAL GENERAL LIABILITY COVERAGE PART

SCHEDULE**Names of Additional Insured Person(s) or Organization(s):**

Any person or organization that you agree in a written contract, on this Coverage Part, provided that such written contract was signed and executed by you before, and is in effect when the "bodily injury" or "property damage" occurs or the "personal injury" or "advertising injury" offense is committed.

Location of Covered Operations:

Any project to which an applicable written contract with the described in the Name of Additional Insured Person(s) or Organization(s) section of this Schedule applies.

(Information required to complete this Schedule, if not shown above, will be shown in the Declarations.)

- A.** Section II – Who Is An Insured is amended to include as an additional insured the person(s) or organization(s) shown in the Schedule, but only with respect to liability for "bodily injury", "property damage", "personal injury" or "advertising injury" caused, in whole or in part, by:

1. Your acts or omissions; or
2. The acts or omissions of those acting on your behalf;

in the performance of your ongoing operations for the additional insured(s) at the location(s) designated above.

- B.** With respect to the insurance afforded to these additional insureds, the following additional exclusions apply:

This insurance does not apply to "bodily injury" or "property damage" occurring, or "personal injury" or "advertising injury" arising out of an offense committed, after:

1. All work, including materials, parts or equipment furnished in connection with such work, on the project (other than service, maintenance or repairs) to be performed by or on behalf of the additional insured(s) at the location of the covered operations has been completed; or
2. That portion of "your work" out of which the injury or damage arises has been put to its intended use by any person or organization other than another contractor or subcontractor engaged in performing operations for a principal as a part of the same project.

POLICY NUMBER: 6801R125463

COMMERCIAL GENERAL LIABILITY

ISSUED DATE: 8/5/2020

THIS ENDORSEMENT CHANGES THE POLICY. PLEASE READ IT CAREFULLY.

ADDITIONAL INSURED – OWNERS, LESSEES OR CONTRACTORS – COMPLETED OPERATIONS

This endorsement modifies insurance provided under the following:

COMMERCIAL GENERAL LIABILITY COVERAGE PART

SCHEDULE

Name Of Additional Insured Person(s) Or Organization(s):

Any person or organization that you agree in a written contract to include as an additional insured on this Coverage Part for "bodily injury" or "property damage" included in the "products-completed operations hazard", provided that such contract was signed and executed by you before, and is in effect when, the bodily injury or property damage occurs.

Location And Description Of Completed Operations

Any project to which an applicable contract described in the Name of Additional Insured Person(s) or Organization(s) section of this Schedule applies.

Information required to complete this Schedule, if not shown above, will be shown in the Declarations.

Section II – Who Is An Insured is amended to include as an additional insured the person(s) or organization(s) shown in the Schedule, but only with respect to liability for "bodily injury" or "property damage" caused, in whole or in part, by "your work" at the

location designated and described in the schedule of this endorsement performed for that additional insured and included in the "products-completed operations hazard".

COMMERCIAL GENERAL LIABILITY COVERAGE

NAMED INSURED: Butier Engineering, Inc.

POLICY NUMBER: 6801R125463

ADDITIONAL COVERAGES BY WRITTEN CONTRACT OR AGREEMENT

This is a summary of the coverages provided under the following forms (complete forms available):

Excerpt from COMMERCIAL GENERAL LIABILITY COVERAGE (FORM #CG T1 00 02 19)

SECTION IV - COMMERCIAL GENERAL LIABILITY CONDITIONS

4. OTHER INSURANCE - d. PRIMARY AND NON-CONTRIBUTORY INSURANCE IF REQUIRED BY WRITTEN CONTRACT:

If you specifically agree in a written contract or agreement that the insurance afforded to an insured under this Coverage Part must apply on a primary basis, or a primary and non-contributory basis, this insurance is primary to other insurance that is available to such insured which covers such insured as a named insured, and we will not share with that other insurance, provided that:

- (1) The "bodily injury" or "property damage" for which coverage is sought occurs; and
- (2) The "personal and advertising injury" for which coverage is sought is caused by an offense that is committed;

subsequent to the signing of that contract or agreement by you.

Excerpt from XTEND ENDORSEMENT FOR ARCHITECTS, ENGINEERS AND SURVEYORS (FORM #CG D3 79 02 19)

PROVISION M. - BLANKET WAIVER OF SUBROGATION - WHEN REQUIRED BY WRITTEN CONTRACT OR AGREEMENT:

If the insured has agreed in a written contract or agreement to waive that insured's right of recovery against any person or organization, we waive our right of recovery against such person or organization, but only for payments we make because of:

- a. "Bodily injury" or "property damage" that occurs; or
- b. "Personal and advertising injury" caused by an offense that is committed;

subsequent to the signing of that contract or agreement.

THIS ENDORSEMENT CHANGES THE POLICY. PLEASE READ IT CAREFULLY.

AUTO COVERAGE PLUS ENDORSEMENT

This endorsement modifies insurance provided under the following:

BUSINESS AUTO COVERAGE FORM

GENERAL DESCRIPTION OF COVERAGE – This endorsement broadens coverage. However, coverage for any injury, damage or medical expenses described in any of the provisions of this endorsement may be excluded or limited by another endorsement to the Coverage Part, and these coverage broadening provisions do not apply to the extent that coverage is excluded or limited by such an endorsement. The following listing is a general coverage description only. Limitations and exclusions may apply to these coverages. Read all the provisions of this endorsement and the rest of your policy carefully to determine rights, duties, and what is and is not covered.

- | | |
|---|---|
| A. BLANKET ADDITIONAL INSURED | H. AUDIO, VISUAL AND DATA ELECTRONIC EQUIPMENT – INCREASED LIMIT |
| B. EMPLOYEE HIRED AUTO | I. WAIVER OF DEDUCTIBLE – GLASS |
| C. EMPLOYEES AS INSURED | J. PERSONAL PROPERTY |
| D. SUPPLEMENTARY PAYMENTS – INCREASED LIMITS | K. AIRBAGS |
| E. TRAILERS – INCREASED LOAD CAPACITY | L. AUTO LOAN LEASE GAP |
| F. HIRED AUTO PHYSICAL DAMAGE | M. BLANKET WAIVER OF SUBROGATION |
| G. PHYSICAL DAMAGE – TRANSPORTATION EXPENSES – INCREASED LIMIT | |

A. BLANKET ADDITIONAL INSURED

The following is added to Paragraph **A.1., Who Is An Insured**, of **SECTION II – COVERED AUTOS LIABILITY COVERAGE**:

Any person or organization who is required under a written contract or agreement between you and that person or organization, that is signed and executed by you before the "bodily injury" or "property damage" occurs and that is in effect during the policy period, to be named as an additional insured is an "insured" for Covered Autos Liability Coverage, but only for damages to which this insurance applies and only to the extent that person or organization qualifies as an "insured" under the Who Is An Insured provision contained in Section II.

B. EMPLOYEE HIRED AUTO

- The following is added to Paragraph **A.1., Who Is An Insured**, of **SECTION II – COVERED AUTOS LIABILITY COVERAGE**:

An "employee" of yours is an "insured" while operating a covered "auto" hired or rented under a contract or agreement in an "employee's" name, with your permission, while

performing duties related to the conduct of your business.

- The following replaces Paragraph **b.** in **B.5., Other Insurance**, of **SECTION IV – BUSINESS AUTO CONDITIONS**:

- For Hired Auto Physical Damage Coverage, the following are deemed to be covered "autos" you own:

- (1) Any covered "auto" you lease, hire, rent or borrow; and
- (2) Any covered "auto" hired or rented by your "employee" under a contract in an "employee's" name, with your permission, while performing duties related to the conduct of your business.

However, any "auto" that is leased, hired, rented or borrowed with a driver is not a covered "auto".

C. EMPLOYEES AS INSURED

The following is added to Paragraph **A.1., Who Is An Insured**, of **SECTION II – COVERED AUTOS LIABILITY COVERAGE**:

COMMERCIAL AUTO

Any "employee" of yours is an "insured" while using a covered "auto" you don't own, hire or borrow in your business or your personal affairs.

D. SUPPLEMENTARY PAYMENTS – INCREASED LIMITS

1. The following replaces Paragraph **A.2.a.(2)** of **SECTION II – COVERED AUTOS LIABILITY COVERAGE**:
 - (2) Up to \$3,000 for cost of bail bonds (including bonds for related traffic law violations) required because of an "accident" we cover. We do not have to furnish these bonds.
2. The following replaces Paragraph **A.2.a.(4)** of **SECTION II – COVERED AUTOS LIABILITY COVERAGE**:
 - (4) All reasonable expenses incurred by the "insured" at our request, including actual loss of earnings up to \$500 a day because of time off from work.

E. TRAILERS – INCREASED LOAD CAPACITY

The following replaces Paragraph **C.1.** of **SECTION I – COVERED AUTOS**:

1. "Trailers" with a load capacity of 3,000 pounds or less designed primarily for travel on public roads.

F. HIRED AUTO PHYSICAL DAMAGE

The following is added to Paragraph **A.4., Coverage Extensions**, of **SECTION III – PHYSICAL DAMAGE COVERAGE**:

Hired Auto Physical Damage Coverage

If hired "autos" are covered "autos" for Covered Autos Liability Coverage but not covered "autos" for Physical Damage Coverage, and this policy also provides Physical Damage Coverage for an owned "auto", then the Physical Damage Coverage is extended to "autos" that you hire, rent or borrow subject to the following:

- (1) The most we will pay for "loss" to any one "auto" that you hire, rent or borrow is the lesser of:
 - (a) \$50,000;
 - (b) The actual cash value of the damaged or stolen property as of the time of the "loss"; or
 - (c) The cost of repairing or replacing the damaged or stolen property with other property of like kind and quality.

- (2) An adjustment for depreciation and physical condition will be made in determining actual cash value in the event of a total "loss".

- (3) If a repair or replacement results in better than like kind or quality, we will not pay for the amount of betterment.

- (4) A deductible equal to the highest Physical Damage deductible applicable to any owned covered "auto".

- (5) This Coverage Extension does not apply to:

- (a) Any "auto" that is hired, rented or borrowed with a driver; or
- (b) Any "auto" that is hired, rented or borrowed from your "employee".

G. PHYSICAL DAMAGE – TRANSPORTATION EXPENSES – INCREASED LIMIT

The following replaces the first sentence in Paragraph **A.4.a., Transportation Expenses**, of **SECTION III – PHYSICAL DAMAGE COVERAGE**:

We will pay up to \$50 per day to a maximum of \$1,500 for temporary transportation expense incurred by you because of the total theft of a covered "auto" of the private passenger type.

H. AUDIO, VISUAL AND DATA ELECTRONIC EQUIPMENT – INCREASED LIMIT

Paragraph **C.1.b.** of **SECTION III – PHYSICAL DAMAGE COVERAGE** is deleted.

I. WAIVER OF DEDUCTIBLE – GLASS

The following is added to Paragraph **D., Deductible**, of **SECTION III – PHYSICAL DAMAGE COVERAGE**:

No deductible for a covered "auto" will apply to glass damage if the glass is repaired rather than replaced.

J. PERSONAL PROPERTY

The following is added to Paragraph **A.4., Coverage Extensions**, of **SECTION III – PHYSICAL DAMAGE COVERAGE**:

Personal Property Coverage

We will pay up to \$400 for "loss" to wearing apparel and other personal property which is:

- (1) Owned by an "insured"; and
- (2) In or on your covered "auto".

This coverage only applies in the event of a total theft of your covered "auto".

No deductibles apply to Personal Property coverage.

COMMERCIAL AUTO

K. AIRBAGS

The following is added to Paragraph **B.3., Exclusions**, of **SECTION III – PHYSICAL DAMAGE COVERAGE**:

Exclusion **3.a.** does not apply to "loss" to one or more airbags in a covered "auto" you own that inflate due to a cause other than a cause of "loss" set forth in Paragraphs **A.1.b.** and **A.1.c.**, but only:

- a. If that "auto" is a covered "auto" for Comprehensive Coverage under this policy;
- b. The airbags are not covered under any warranty; and
- c. The airbags were not intentionally inflated.

We will pay up to a maximum of \$1,000 for any one "loss".

L. AUTO LOAN LEASE GAP

The following is added to Paragraph **A.4., Coverage Extensions**, of **SECTION III – PHYSICAL DAMAGE COVERAGE**:

Auto Loan Lease Gap Coverage for Private Passenger Type Vehicles

In the event of a total "loss" to a covered "auto" of the private passenger type shown in the Schedule or Declarations for which Physical Damage Coverage is provided, we will pay any unpaid amount due on the lease or loan for such covered "auto" less the following:

- (1) The amount paid under the Physical Damage Coverage Section of the policy for that "auto"; and

(2) Any:

- (a) Overdue lease or loan payments at the time of the "loss";
- (b) Financial penalties imposed under a lease for excessive use, abnormal wear and tear or high mileage;
- (c) Security deposits not returned by the lessor;
- (d) Costs for extended warranties, Credit Life Insurance, Health, Accident or Disability Insurance purchased with the loan or lease; and
- (e) Carry-over balances from previous loans or leases.

M. BLANKET WAIVER OF SUBROGATION

The following replaces Paragraph **A.5., Transfer Of Rights Of Recovery Against Others To Us**, of **SECTION IV – BUSINESS AUTO CONDITIONS**:

5. Transfer Of Rights Of Recovery Against Others To Us

We waive any right of recovery we may have against any person or organization to the extent required of you by a written contract executed prior to any "accident" or "loss", provided that the "accident" or "loss" arises out of the operations contemplated by such contract. The waiver applies only to the person or organization designated in such contract.



**WORKERS COMPENSATION
AND
EMPLOYERS LIABILITY POLICY**

ENDORSEMENT WC 99 03 76 (A) –

POLICY NUMBER: UB1R127419

**WAIVER OF OUR RIGHT TO RECOVER FROM OTHERS
ENDORSEMENT – CALIFORNIA
(BLANKET WAIVER)**

We have the right to recover our payments from anyone liable for an injury covered by this policy. We will not enforce our right against the person or organization named in the Schedule.

The additional premium for this endorsement shall be _____ % of the California workers' compensation premium.

Schedule

Person or Organization

Job Description

Any Person or organization for which the insured has agreed by written contract executed prior to loss to furnish this waiver.

This endorsement changes the policy to which it is attached and is effective on the date issued unless otherwise stated.

(The information below is required only when this endorsement is issued subsequent to preparation of the policy.)

Insurance Company
Travelers Property Casualty Company of America

Countersigned by  _____

DATE OF ISSUE: 8/5/2020

Page 1 of 1