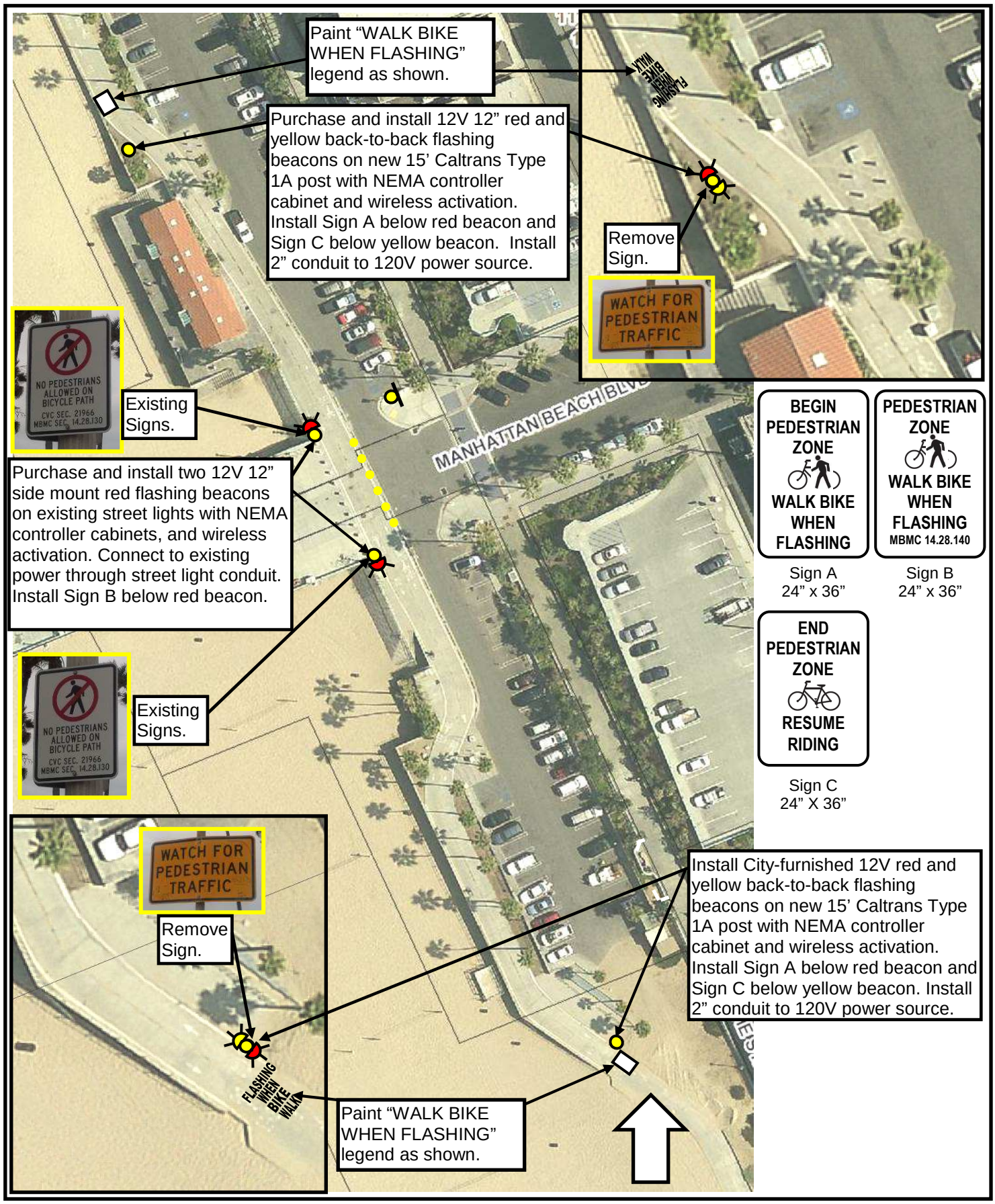

City of Manhattan Beach
Community Development
Traffic Engineering Division

Install Walk Bike Flashing Beacons, Pedestrian Warning Signs and Markings The Strand Bikeway at Manhattan Beach Pier