City of Manhattan Beach
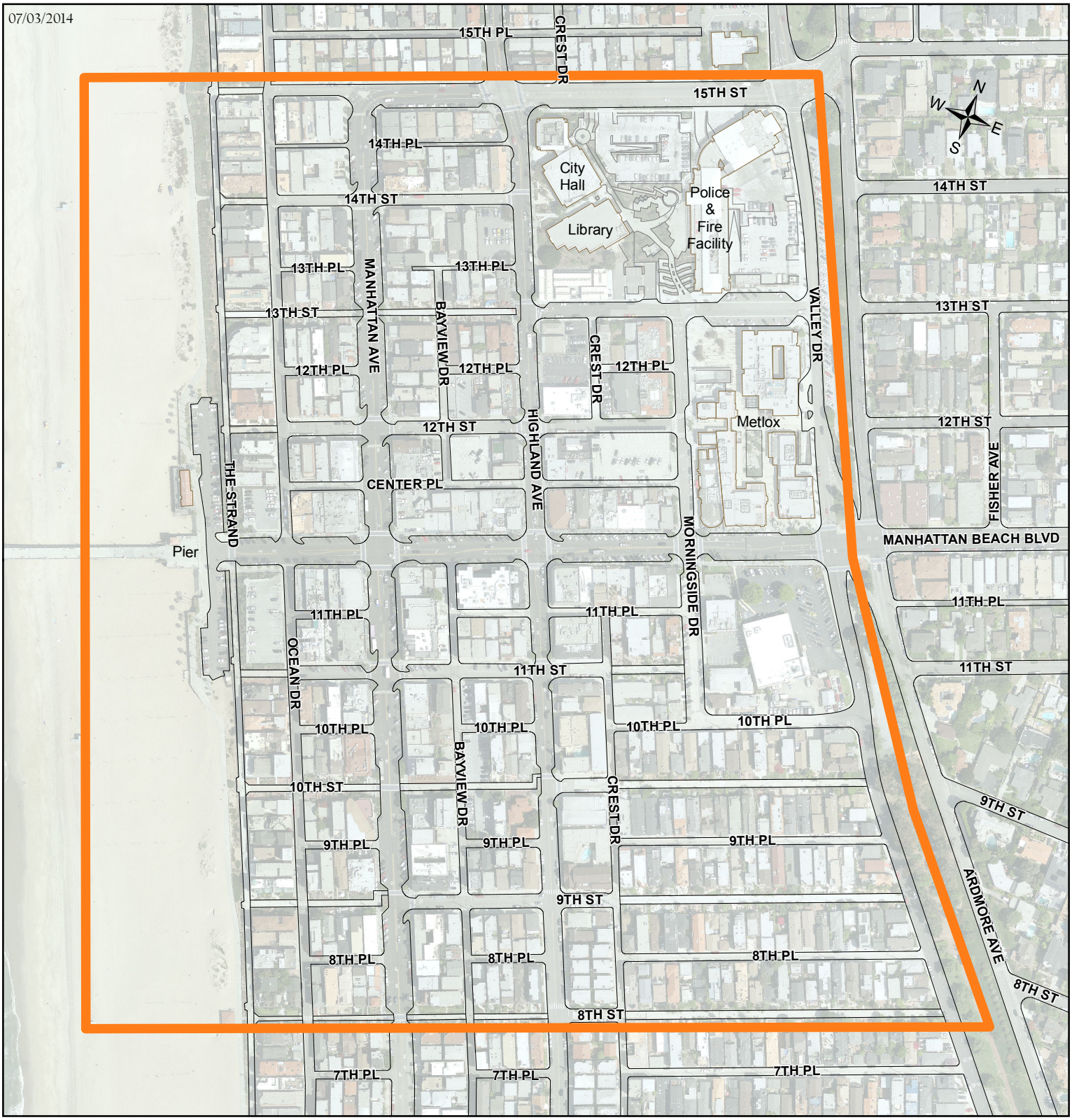
Interim Zoning Ordinance Area